The INDEPENDENT Is nly 15 Cents To Dec. 31 1913

The Newsiest Weekly in Ontario is

THE INDEPENDENT

"Is The People's Paper"

Twenty-eighth Year. GRIMSBY, WEDNDAY, OCTOBER 22, 1913 $1.00 Per Year

GRIMSBY POULTRY SHOW - - Nov. 11-13

--Grimsby's Population Is 100 ---Assessment $925,306--

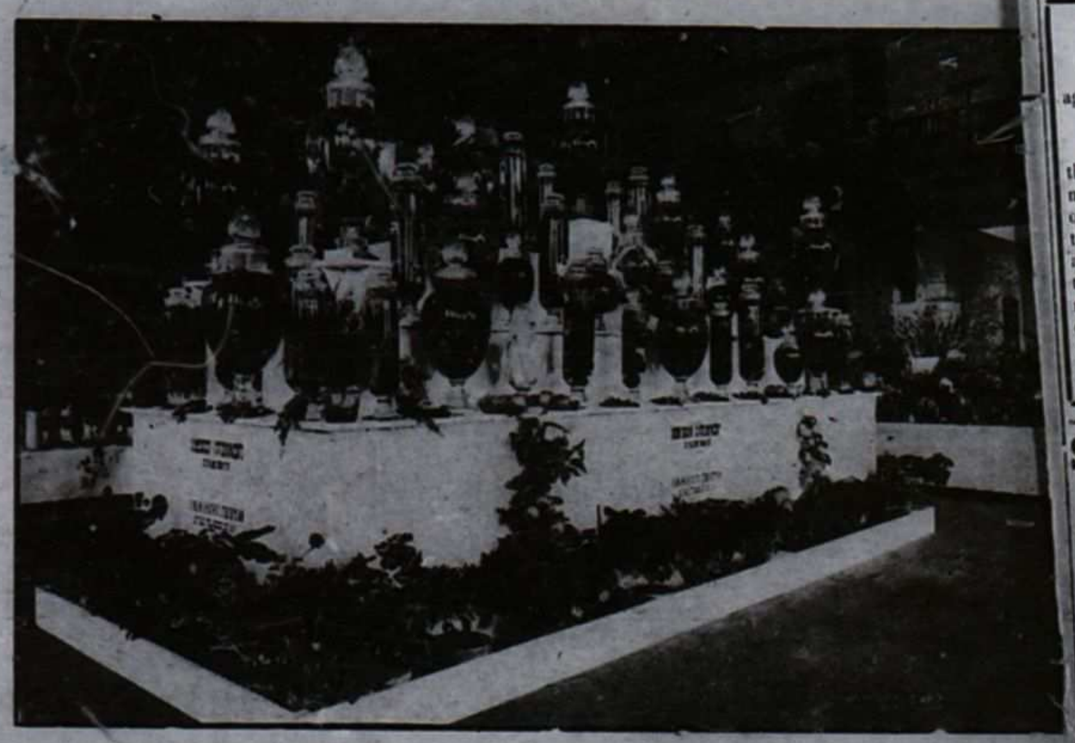

An example of what the Niagara District can produce—A scene at the big St. Catharines fruit and flower show

GRIMSBY POULTRY SHOW

Will Be Held in the Curling Rink on

NOVEMBER 11, 12 & 13

Prize Lists For the Show Are Now Out and Reflect Great Credit on Directors—Will Be Big Advertisement for Grimsby — Show Promises to be the Biggest Ever Held in the Niagara District.

The directors in charge of the big poultry show to be held in Grimsby, on November 11, 12 and 13, sure belong to the "BOOSTERS' CLUB."

The full prize list and program for the show it just out and it is certainly a credit to the association and to Grimsby.

Besides the large prize list, it contains full information about Grimsby, where it is located, its beautiful homes and farms and the great advantages of the town and district in general.

The Association is making every effort to accommodate the exhibitors of fowls from all over Ontario and the show promises to be the biggest ever held in the Niagara District.

The show will be held in the curling rink on Elizabeth St. and will be open to the public, both afternoon and evening on all three daps.

The Grimsby merchants have responded nobly to the call for special prizes and the Association is very thankful to them for their help.

Rules and Regulations Governing the Show

1.—Exhibitors must become members. Member's ticket $1.00, admits to show.

2.—All entries of all birds must be single; 25c each bird. Coops furnished.

3.—Leg bands should be used to avoid mistakes.

4.—No exhibit admitted unless entry is made.

5.—Exhibitors not coming with exhibits should express their coops, (marked with exhibitor's name and address and name of Express Co.,) all charges prepaid, to Superintendent, who will receive, place, feed, care for, pack and return, with ribbons at close of exhibition.

6.—Exhibits will be under full control of the Association; no exhibit to be removed without consent of superintendent.

7.—Eggs will be gathered and vitality destroyed.

8.—The Association will not be responsible for any loss or damage from whatever cause arising, the exhibits being at sole risk of exhibitors; but capable men will be there, from the opening to close of the exhibition, to look after the interests of exhibitors.

9.—No separate entries required for specials.

10.—No person allowed to handle birds other than their own.

11.—All specimens must be entered in the name of the actual owner.

12.—Unhealthy specimens will not be allowed to compete, but will be promptly returned and must be removed from the building when ordered by the superintendent.

13.—The new revised Standard of Perfection shall be the guide of the judge on all varieties, therein, and all birds will be judged by comparison. Exhibitors desiring their birds scored will place X opposite each entry to be scored, and add 10 cents for each entry, and the judge will score at his convenience.

14.—Protests must be made in writing within ten hours of cause, accompanied by $3.00 which will be forfeited if the protest is not sustained; the committee's decision to be final. Committee to be composed of three selected from breeders of variety protested.

15. The judge will be empowered to withold any prize when in his opinion the specimen is not of sufficient merit.

16.—Entries close Nov. 4th

17.—All birds must be in the show room, by TWO O'CLOCK, Tuesday, November 11th, when judging will commence.

18.—Ribbon prizes will be given in all sections.

(Continued on page 3)

LAXATIVE COLD CURE TABLETS

For those shivering, chilly colds that seem to rack the whole system. They are small, work quickly and are the most reliable to break up a cold. Twenty cents a box. Parke & Parke.

CARD OF THANKS

On behalf of the Library Board I wish to thank those who so kindly assisted in carrying out the program at the Mock Court Trial and bringing the entertainment to such a successful head.

K. M. Stephen, Sec'y. Treas.

Ain't It The Truth

A former M.P.P. says that railroads in Canada are not adequately taxed. The H. G. & B. is taxed beyond the power of its rolling stock and road bed. But if anybody says this railroad isn't adequately taxed we've just put up the sound argument that it isn't a railroad.—Beamsville Express.

"BANTY" CULP LOST HIS CASE

The Mock Trial on Tuesday Night was the Funniest Show ever Presented in Grimsby. Damages Awarded to the Widow.

Snetsinger's Hall was packed to the doors last night, the occasion being the famous Mock Court Trial in aid of the Public Library, and judging by the unstinted applause, every one enjoyed themselves immensely.

Verily, the trial was a huge success, the only regret being that the hall was far too inadequate to meet the demands placed upon it, but it did serve to show that Grimsby is badly in need of an opera house.

The trial was the funniest thing ever pulled off in Grimsby and Col. Newton and his valient amateur assistant are deserving of great credit for their work.

After much argument pro and con by learned counsel, and much weeping by the tender hearted jury, and reddening of the face of the contemptible malefactor "Banty" Culp, the court was brought to an end,

"Banty" was charged with Breach of Promise, or in other words he alienated the affections of a charming and beautiful young widow, and then heartlessly threw her down.

The widow (Mrs. N. Whittaker) sued for heart balm to the extent of $3.48.

After due deliberation of the case, and wetting of the whistle, the jury brought in a verdict in favor of the plaintiff and awarded damages to the full amount. The $3 to go to the jury and the 48 cents to the judge.

The whole show was uproariously funny, and during the two hours that the trial was in progress, we don't think the people got their faces straightened out once.

The members of the cast were:

Judge .....David Allan
Clerk.....Wray Johnson
Plaintiff .....Mrs. N. Whittaker
Defendant .....Henry Culp
Deft's Attorney... Prof. W. J. Drope
Pres. Attorney... Col. A. V. Newton
Crier .....H. C. Kelson

Witnesses.—Miss Helena Woodruff, Miss Violet Walker, A. E. Phipps, Jas A. Livingston, "Dr." W. M. Stewart.

Jurors:—W. B. Calder, H Fleming, Murray Smith, J. H. Gibson, A. F. Hawke, S. Ridley, J. Albert Marsh, Major Roberts, J. P. Robertson, Alex Geddes.

Supremacy

The country editor is a publicity agent of the greatest importance
—Kansas City Times.

The country editor is more than that. He is the conservator of morals, the dictator of style in obituaries, the arbiter of births and the guardian of human nature. He alone publishes the real news of the world. Kingdoms fall and races succeed each other, but the country editor is the only one who chronicles the eternal occupation of humanity.—"Life."

SPECIAL MEETING OF COUNCIL

Town Fathers Discussed the Pre-Cooling Plant Question at Some Length—Permission Granted to Lay Switch

The Town Fathers had another session on Saturday last, the subject up for discussion being the pre-cooling plant.

After much talking pro and con and a few wrangles between Councillors Mitchell and Jas. A. Livingston, the following resolutions were put and voted on.

Moved by Walker, seconded by Bourne, that the resolution passed by the Council and forwarded to the Member for Lincoln on Oct. 13, be rescinded, as we believe the intentions of the motion was simply to put some of the members on record as being opposed to the location of the pre cooling plant, and further, that this Council do appreciate the value of the efforts of Mr. Lancaster in securing for this Village, the pre-cooling plant, which will be such a great advantage to the fruit growers of this vicinity.

Yea—Walker, Bourne.
Nay—Mitchell, Randall, Johnson.
Lost

Moved in amendment by Randall, seconded by Mitchell, that the Clerk be instructed to reply to Mr. E. A. Lancaster's letter, stating that he has misinterpreted the resolution of this Council, passed on the 13th inst and that while we wish to protest against the location of the pre-cooling plant, we do not intend to try and block his plans in any way, if the work has proceeded too far for any change.

Yea—Mitchell, Randall, Johnson.
Nay—Walker, Bourne.
Carried.

Bourne—Walker—That leave be granted to the Dominion Government to put in a switch from the H. G. & B. to the pre-cooling plant, providing necessary consent of owners be procured if necessary and that a copy of this resolution be sent to Mr Lancaster. Carried.

Mitchell voted nay.

GOD BE PRAISED FROM WHOM ALL BLESSINGS FLOW

FINE THANKS-GIVING HOP

The Triangle Club Were At Home to Their Friends—Sliger's Orchestra Simply Great.

The "Triangle Club" of Grimsby was at home to its friends in Snetsinger's Hall on Thanksgiving night, and one of the finest hops ever given by the young folks of Grimsby was the result.

The hall was prettily decorated with cornstalks, pumpkins and other articles for which we give thanks for, while jack-o-lanterns made out of pumpkin shells, shed a mellow subdued light, all over the hall.

About ninety couples were present to enjoy the excellent music supplied by Sliger's orchestra of Buffalo. The music was, without a doubt, the best that has ever been presented by any orchestra in Grimsby. The two steps were something wonderful and anyone who couldn't dance to those stirring strains will surely never be able to dance.

At midnight a bountiful luncheon was served by Caters, after which the light fantastic toe was again indulged in till the wee sma hoors.

The party broke up about two o'clock, with everyone pronouncing it the best ever, and the music simply grand.

PUTTING IN CEMENT FOOTINGS

The Footings Range in Depth From Twelve to Eighteen Inches—Reinforced With Steel Rods.

The gravel piles at the new pre-cooling plant on Livingston Ave. are piling up just as fast as four teams can haul it and the cement men are using it up at a merry rate too.

The cement footing at the south end of the building is in and Foreman Gordon expects to have all the footings and posts in by Friday night, that is providing the weather keeps clear.

The footings range in depth from twelve to eighteen inches, with steel rods one inch thick imbedded in the middle of the cement one foot apart.

The tile around the outside of the building is nearly all laid and will be draining the hole in another day.

Everything being favorable, the carpenters can go to work on the new building erecting the frame work on Monday morning next.

At Last, the Grimsby Council Has Succeeded in Getting Supt. Waller and the H. G. & B. Aroused From its Lethargy, and Got Them Started to do Something.

HAVE STARTED WORK

Henry Hillier Has a World's Champion Steeplechase Horse—Mr. Jas. Anderson has had a Valuable Young Horse Knocked Down Several Times, and it is Now out of Commission.

Any man who follows the "ponies" or in other words the running horse racing game, knows that a man who has a high class steeplechase horse, can make a lot of money in one season over the big tracks, but good steeplechase horses are hard to find. Thanks to the H. G. & B. we think that Mr. Henry Hillier has discovered one that if he puts him on the track, will make Henry immensely rich.

The horse in question is the one that "Hank" drives on his express wagon and take it from me, he is some jumper and looks as though he would clean up on the big tracks.

Henry bought this horse for a work horse and at that game he was a cracker, but since the H. G. & B. has been sending up daily pyrotechnic displays on Main St., Henry's horse has developed into a right bang-up good jumper WITH A WHOLe lot of class and able to carry weight.

Henry's horse is like a whole lot more around Grimsby. They got one shot of the juice out of the short circuits in the rails and that was sufficient, from that time on they jumped clean over the tracks and if the traces were strong enough, the rig followed behind.

Mr. Jas. Anderson, on the mountain, has had one young horse practicalp ruined in this way. The horse has been knocked down four or five times and between the shock from the electric current and the fall, has been badly battered up. So much so, that it is unfit for work at the present time and Mr. Anderson is afraid that it will never be much good.

With this kind of neglect on the part of the H. G. & B. is it any wonder that the INDEPENDENT has waged such a fight against them.

(Continued on page 8)

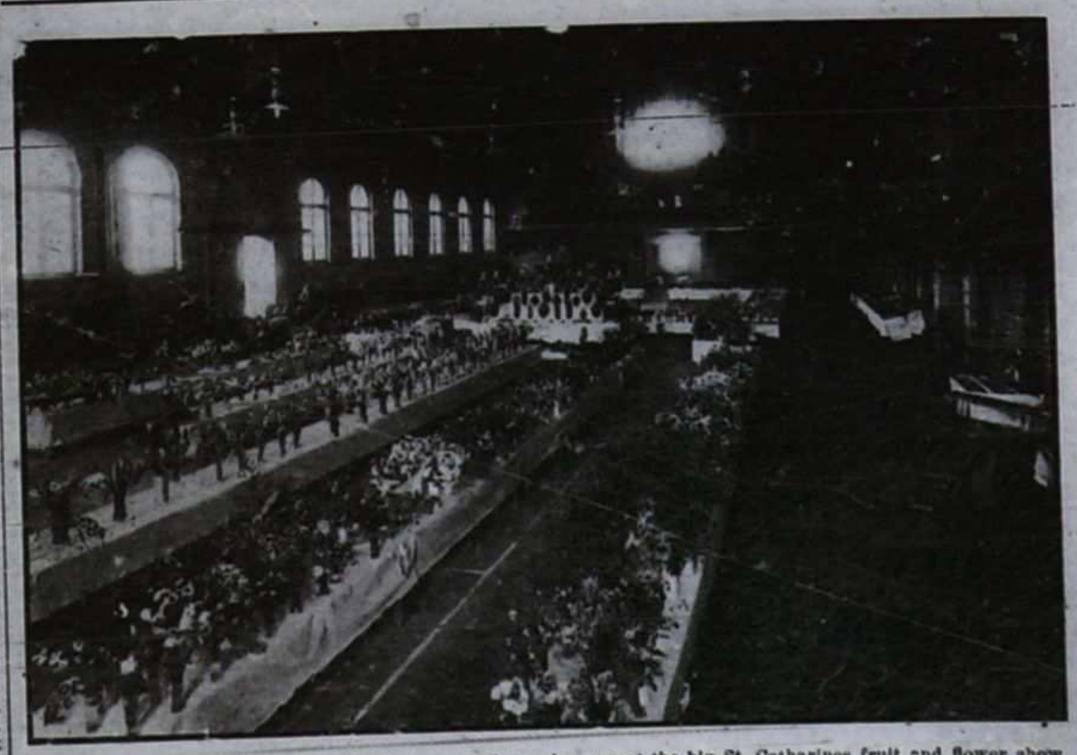

An example of what the Niagara District can produce—A scene at the big St. Catharines fruit and flower show

Still on the Job

at the old stand at the Bridge on Main street

I am in a better position than ever to look after your blacksmithing and horseshoeing wants.

This is the time of year that your horses are working hard. Keep their feet in good condition, and have them well shod and they will stand the going.

Give me a call.

Charles A. Wasnidge
General Blacksmith and Horseshoer

OUR
Trimmed Hats
are very popular in style, quality and price.

We are offering pretty little Suit Hats nicely trimmed and good quality from $3.50 up.

Alto Dress Hats at from $5.00 up.

Call in and see them

Hinman-Atkinson
MILLINERY PARLORS
4 John St. North, cer King
Hamilton - - Upstairs

H. L. DAVIS
Piano Tuner,
The oldest and most reliable piano tuner in the district.
Twenty-five years experience.
A postcard will bring me right to your house at any time.
Prices moderate.
Also salesman for the Nordheimer Piano Co.
H. L. DAVIS,
770 Main St., E, Hamilton.

House Painting
Decorating
Papering
Prompt attention to all orders.
Prices Reasonable
HAIST
PAINTER AND DECORATOR.
Telephone 36 GRIMSBY

QUALITY SHOP
Exclusive English and American styles in Stetson, Christy's, Hawes and King Hats
Makers of Ladies' Waists and Men's Shirts to Order
W. and R. McLELLAND
Waldorf Hotel Building
HAMILTON

Jas. Crawford
Confectioner
Manufacturer of Wedding Cakes, Ice Cream and Fine Candy
Weddings, Receptions, At Homes and Entertainments Supplied
Lunch Counters Caterers
34 King St. W., HAMILTON

The People's Paper Established 188

THE INDEPENDENT

MAIN STREET, GRIMSBY, ONT.

JAS. A. LIVINGSTON, Editor and Proprietor.
J. ORLON LIVINGSTON, News Editor.

Published every Wednesday

TERMS—Subscribers in Canada $1 per year in advance. In United States $1.50 per year in advance.

Advertising rates on application.

Telephone 36.

Facts and Fancies

By Frank Fairborn

The political pot is kept boiling by the fact that several by-elections have either come off lately or will come off in the near future.

* * * * * *

The by-election in the County of Chateauquay, Quebec, came off on Saturday, October 11 and to the surprise of many, the County elected a Conservative for the first time in its political history.

* * * * * *

Although the Conservative was elected on Saturday, the turnover in the County was not very great, as the Liberals at the last general election had only a majority of forty-one, A turnover of twenty-five votes at that time would have elected the Conservative candidate.

* * * * * *

On Saturday last, the Conservative candidate, Mr. Morris, was elected by a majority of one hundred and forty-four, a good substantial majority, but not anything to indicate that there was a sweeping change in the County.

* * * * * *

The surprising part of the election comes in the fact that on account of the circumstances, the Conservative was elected at all, as Sir Wilfrid Laurier spent the entire week in the County, previous to the election, and the Liberal candidate was ex-minister in the Laurier Government, the Honorable Sydney Fisher, and many thought that the personal strength of these two men would be sufficient, not only to hold the County Liberal, but to increase the majority of the late candidate.

* * * * * *

Sir Wilfrid Laurier always had a great prestige in Quebec and it was thought by many that he would be able, in spite of the strenuous efforts put forth by the Government side, to hold the County for the Liberal party.

* * * * * *

The election of the Conservative candidate by a majority or a hundred and forty, shows that Sir Wilfrid Laurier either has lost his grip or else that the Liberal candidate, the Hon. Sydney Fisher, was not popular, on account of the fact that he was an outsider and not a resident of the County.

* * * * * *

While the gain of the seat will not affect the Borden Government to any great extent, the loss of it is a serious blow to Sir Wilfrid and his partyy, and it shows to some extent that he made a mistake last spring when he forced the Senate to kill the Navy Bill.

* * * * * *

Sir Wilfrid's own Navy Bill was never very popular in Quebec, and most of the French-Canadians favored a contribution to the Mother Land rather than the establishment of a Canadian navy.

If the H. G. & B. Electric Railway Company neglects the bonding of their rails through the Village of Grimsby, much longer, they will very likely leave themselves liable to the payment of heavy damages and perhaps worse.

* * * * * *

Conditions have got so bad on Main St., Grimsby, that the rails of the electric railway are a menace to human life, as well as a menace to the lives of the poor horses that are compelled to cross the tracks every day.

On account of the iron shoes on the horses' feet, the rails are much more dangerous to them than they are to human beings, but still the conditions are so very bad on Main St., that the unbonded rails are a menace to human life all the time.

* * * * * *

Several horses have been thrown down during the past month and the horses of Mr. J. B. Anderson, North Grimsby, have become almost unmanageable through their fright and fear of the electric rails.

* * * * * *

Some time ago one of Mr. Anderson's most valuable horses was badly shocked in crossing the track, and strange to say, the same animal has received two or three shocks since that time.

* * * * * *

The last shock she received injured her so badly that she is laid up in the barn. Mr. Anderson is not able to use her at all. He is afraid that her back is injured and that she will be permanently disabled.

* * * * * *

The last time that Mr. Anderson's horses crossed the track in Grimsby, they became so unmanageable that Mr. Bourne, who was riding on the dray, was thrown head over heels when they jumped and narrowly escaped being badly injured.

* * * * * *

Mr. Henry Hillier's horse has become a nuisance to his owner through the shock which it received while crossing the tracks nearly a month ago. In spite of all that Mr. Hillier can do, the horse jumps the tracks every time he comes to them and nothing will overcome his fear of the electric current, which he knows is coursing along the iron rails.

* * * * * *

The Council notified Manager Waller of the H. G. & B., some time ago, to have the tracks properly bonded. Mr. Waller replied that he would attend to the matter promptly—each one may interpret Mr. Waller's "promptly" to suit himself.

* * * * * *

If Mr. Waller neglects this matter much longer, he will be guilty of criminal negligence, as conditions have become so bad that the tracks are neither safe for man nor beast, and the town is liable to receive the news, at any moment, of some person being killed.

* * * * * *

Later:—I wrote the fore-going items on Tuesday afternoon. Wednesday morning, when I appeared on the street, the bonding machine and the men were at work on the rails of the electric railway.

* * * * * *

This is the quickest result that I have ever had from FACTS AND FANCIES, and I must give Mr. Waller credit for having acted "Promptly" once in his life.

* * *

Caistor Council

Council met pursuant to adjournment in the Township Hall, on Saturday, Sept. 27, 1913, at 10 o'clock a.m.

Members all present. Reeve in the chair.

Minutes of the last meeting were read and confirmed.

Moved by Mr. Copeland, seconded by Mr. Grant, the Reeve issue checks to the following persons: J. A. Livingston, $25 on printing account; The Municipal World, $1.47 for blank forms; Norman Bartlett, for $5.35 for drawing two loads gravel from Vinemount and paying for one load; Valmer Bartlett, for $15 for 20 barrels cement. Carried.

Moved by Mr. Lymburner, seconded by Mr. Copeland, that the Reeve issue cheque to A. Schooley for drawing 9 yds. and 17 ft. gravel, $19.25; also for for moving gravel from Rouse to Schooley bridge, $1.50 and 74c on previous account, total $21.49; also to Gordon Phillips, for $8.25 balance due cribbing Rouse bridge; and the Clerk be authorized to bill Gainsboro Council for $22.24, half interest in culverts used on Town line. Carried.

Moved by Mr. Silverthorn, seconded by Mr. Copeland, that this Council accept the resignation of Dr. O. McCullough as M. O. of Health and the Clerk request him to render his account for services while M. O. of Health. Carried

Moved by Mr. Copeland, seconded by Mr. Silverthorn, that the Reeve issue cheque to the following persons: Phillips Bros., for filling in approaches to Rouse bridge, $15.75; Myles Grant, for drawing 5 loads crushed stone from one bridge to the other, $2; also to Wm. Grant, half day loading crushed stone and going to C. Lymburner's for bridge railing, $2.50; R. H. Grant 13 lbs. wire, 35c; total $20.60. Carried.

Moved by Mr. Silverthorn, seconded by Mr. Lymburner, that the Reeve issue cheque in favor of the Wentworth Quarry Co. for $12.19, crushed stone; also to Daniel Shrum for $2, for drawing culverts on Canfield. Carried.

Moved by Mr. Lymburner, seconded by Mr. Silverthorn, that the Reeve issue cheque to the Ingot Iron Co. for $239.82 for culverts and in Township; also to G. H. Warner, for $10, for right of way across his farm while building Rouse bridge; also $4, for drawing timber from Dunnville to Rouse bridge; also to J. J. Shirton, for $20, for 500 ft. plank. Carried.

Moved by Mr. Lymburner, seconded by Mr. Grant, that the Reeve cheque to C. Bartlett, for drawing sand and gravel to Rouse and Schooley bridges, amounting to $39.78; also to Frank Bartlett, for $28 for drawing gravel. Carried.

Moved by Mr. Grant, seconded by Mr. Copeland, that the Reeve issue cheque to F Rouse, for drawing 81 barrels cement, $1[illegible]15; also for drawing out Schooley bridge, and moving cribbing from Rouse to Schooley bridge, $3; also to A. O'Neil, for drawing 2 yds. gravel, $4; also to P. Lavery, for $7.37, for 295 ft W. O. plank. Carried.

Moved by Mr. Silverthorn, seconded by Mr. Lymburner, that this Council, having examined the Collectors bonds and find them satisfactory, do hereby accept the same. Carried.

Moved by Mr. Silverthorn, seconded by Mr. Lymburner, that the Reeve issue to H. H Cosby, for $24, for drawing 12 yards gravel to the Beamer Creek bridge; also $12, for filling in approaches to the Cosby bridges; also $3, for drawing water and wetting concrete on bridge. Carried.

Moved by Mr. Lymburner, seconded by Mr. Grant, that leave be granted to introduce By-Law No. 376 to appoint a Medical officer of Health, and that it be now read a first, second and a third time. And do now pass and the Reeve and Clerk do sign and seal the same. Carried.

On motion of Messrs. Silverthorn and Lymburner, the Council adjourned to meet in the Township Hall, on Saturday, Nov. 1, at 10 o'clock for general business. Carried.

JOHN M. LYMBURNER, Reeve. ALBERT SHIELDS, Clerk.

McClary's Pandora Range

Pandora Ranges are sold everywhere by good dealers who back up our guarantee on this splendid range—McClary's

Sold in Grimsby by Jas. A. Wray

2 IN 1 SHOE POLISH 10 CTS

Gives a Quick, Brilliant Polish That Lasts

Easier to Use Better for the Shoes

No Turpentine

Before the cold weather comes
"Brighten Up"
WITH
Sherwin-Williams Paints
FOR SALE BY
BOURNE BROS.
The Grocers and Hardware Merchants
Phone 5, GRIMSBY, ONT.

OUR STOCK
of Groceries and Dainties is very complete, and guaranteed absolutely fresh.
E. S. & R. T. JOHNSON
GROCERS AND HARDWARE MERCHANTS
PHONE 21
MAIN STREET - - - GRIMSBY

DENTAL

Dr J. M. Hughton Dentist
Office over J. C. Farrells Shoe Store
Phone 216 Electrical Equipment
GRIMSBY ONT

DR. W. A. BROWNLEE
DENTIST
OFFICE—STEPHEN BLOCK
(Second Floor)
OFFICE HOURS—9.30 A.M. TO 4 P.M.
GRIMSBY, ONT

F. HANSEL, Dentist,
Room 40 Federal Life Building,
Main and James Sts., Hamilton, Ont.

MEDICAL

DR. ALEXANDER
PHYSICIAN & SURGEON
CORONER COUNTY LINCOLN
MAIN ST. WEST GRIMSBY
Office hours, 8 to 10 a.m.; 1 to 2 and 7 to 8 p.m.
TELEPHONE No. 1

HERBERT E. WALLACE, M.D.C.M
Physician and Surgeon.
Winona - - - Ontario
Telephone 125. Office on 50 road, first house north of Stone Road.

W. S. MILLYARD
M. B. M. C. P. & S. O.
PHYSICIAN and SURGEON
GRIMSBY, ONTARIO
Depot Street, 4th house from Main St.
Office Hours—9 to 10 a.m., 2 to 4 p.m. 7 to 8 p.m.
Phone 223

OSTEOPATHY

DR. H. W. SUTTON
OSTEOPATHIC PHYSICIAN
461 KING E., ST. CLAIRE APTS.
HAMILTON, ONT.
BRANCH OFFICE OVER K. M. STEPHEN'S
GRIMSBY - - ONTARIO

LEGAL

G. B. McCONACHIE
Barrister, Solicitor, Notary Public
Offices—Grimsby and Beamsville.
Money to loan at current rates.

H. CARPENTER, B. A.,
Barrister, Solicitor, Conveyancer, Etc.
Telephone 754.
Offices, 15 Main St., East, Hamilton
At SMITHVILLE every Thursday

GIBSON & OSBORNE,
Barristers, Solicitors, Notaries, etc.
Money to loan. Private funds. Lowest rates
Bank of Commerce Building, Hamilton,
Hon. J. M. Gibson, K. C., W. W. Osborne

LANCASTER, CAMPBELL, & LANCASTER
Barristers, Solicitors, Notaries, etc.
25 Ontario St. St. CATHARINES
E. A Lancaster, K. C., J. H. Campbell, E. H. Lancaster
Note—One of the firm will be at the Hotel Grimsby, Grimsby, every Wednesday from 1.30 to 6 p. m.

LAZIER & LAZIER, BARRISTERS, Solicitors, Notaries, etc. Money to loan at lowest rates. Office, "Spectator Building," Hamilton. S. F Lazier, K.C. E. F. Lazier. H. L. Lazier.

LAND SURVEYOR

J. W. TYRRELL & CO.
Civil and Mining Engineers
Land Surveyors.
Office—7 Hughson St. South, Hamilton
Telephone 1098

ARCHITECT

J. DAW, ARCHITECT
165 St. Paul St.
Opposite N. S. & T. R, Station
ST. CATHARINES, - ONT.

MONEY TO LOAN
On real estate security at current rates of interest.
W. B. CALDER,
Main street, Grimsby
PHONE NO. 7

MISCELLANEOUS

The Hamilton Provident and Loan Society
Cor King and Hughson Sts
HAMILTON
MONEY TO LOAN
On Farm Property
Valuator—W. F. Gibson, Vineland Station
Inspector—John McCoy Hamilton
Four per cent. paid on deposits running for one year or longer
C. FERRIE, Treasurer

While the eggs from pullets will hatch as well as those from hens, the young from eggs laid by one or two-year-old stock will be stronger.

OSCAR MAIN, Principal

Success Comes From Knowledge

Don't stay in a rut. We can show you how to improve your position. A good business education will overcome a great many difficulties.

We have one of the finest business colleges in Canada, with a staff of competent teachers. We teach **Gregg's** and **Pitman's shorthand, expert touch typewriting** and give you **actual business practice** in our commercial course. Special attention given to all of our pupils.

Enter at any time.

Send for prospectus and let us show you the road to success.

CANADA BUSINESS COLLEGE
Y. M. C. A. Building, HAMILTON
Phone 51 OSCAR MAIN, Principal

PLUMBING

Good Plumbing Is Not a Luxury

it is an absolute necessity, if you would care to take the full enjoyment of living. We can install every plumbing need, or

Correct Faulty Plumbing

Our workmen are very proficient and will cause you very little inconvenience in repair work.

Should you have any plumbing to be done, you will save time and money by attending to it at once.

Norman M. Walker
PLUMBING and HEATING
Opposite Post Office. Grimsby

Buck's Furniture Co

10 per cent. off For Cash

Furniture and Carpets, Linoleum and Window Shades

J. W. BUCK, Beamsville
Licensed Embalmer

"Picnic Supplies"

Picnic time is now here and to meet the demand we have a full line of

Paper Plates, Paper Table Clothes, Lunch Sets and Drinking Cups.

EASTMAN KODAK SUPPLIES

We have just received a new stock of Kodaks, Developing Papers, and Supplies of all kinds.
Brownie Cameras from $1.00 up.

Hammocks, Fishing Tackle, Souvenirs, Stationery and Novelties.

Greves' Fancy Goods Store
Beamsville - Ontario

FREE ADVICE TO SICK WOMEN

Thousands Have Been Helped By Common Sense Suggestions.

Women suffering from any form of female ills are invited to communicate promptly with the woman's private correspondence department of the Lydia E. Pinkham Medicine Co., Lynn, Mass. Your letter will be opened, read and answered by a woman and held in strict confidence. A woman can freely talk of her private illness to a woman; thus has been established a confidential correspondence which has extended over many years and which has never been broken. Never have they published a testimonial or used a letter without the written consent of the writer, and never has the Company allowed these confidential letters to get out of their possession, as the hundreds of thousands of them in their files will attest.

Out of the vast volume of experience which they have to draw from, it is more than possible that they possess the very knowledge needed in your case. Nothing is asked in return except your good will, and their advice has helped thousands. Surely any woman, rich or poor, should be glad to take advantage of this generous offer of assistance. Address Lydia E. Pinkham Medicine Co., (confidential) Lynn, Mass.

Every woman ought to have Lydia E. Pinkham's 80-page Text Book. It is not a book for general distribution, as it is too expensive. It is free and only obtainable by mail. Write for it today.

GRIMSBY POULTRY SHOW NOV. 11 to 13

(Continued from page 1)

ASIATIC

Brahmas
Cochins, Buff
Cochins, A. O. V.
Langshans, Black

AMERICANS

Plymouth Rocks, Barred
Plymouth Rocks, White
Plymouth Rocks, Partridge
Plymouth Rocks, A. O. V.
Wyandottes, White
Wyandottes, Silver Laced
Wyandottes, Golden Laced
Wyandottes, A. O. V.
Rhode Island Reds, Single Comb
Rhode Island Reds, Rose Comb

MEDITERRANEANS

Andalusians
Anconas
Leghorns, Single Comb White
Leghorns, Rose Comb White
Leghorns, Single Comb Brown
Leghorns, Rose Comb Brown
Leghorns, Buff
Leghorns, Black
Spanish White-faced Black
Minarcas, Single Comb Black
Minorcas, Rose Comb Black
Minorcas, White

ENGLISH

Orpingtons, White
Orpingtons, Buff
Orpingtons, Black
Dorkings
Red Caps
Cornish (Indian Game)

POLANDS AND HAMBURGS

Polands, White Crested Black
Polands, A. O. V.
Hamburgs, Silver Spangled
Hamburgs, A. O. V.

MISCELLANEOUS

Game, exhibition
Campines
Houdans
Guinea Fowl
Any other variety fowl
Eggs, one dozen white
Eggs, one dozen brown

BANTAMS

Game, exhibition, A. V.
Seabrights, Golden
Seabrights, silver
Cochins, white
Cochin, black
Bantam, A. O. V.

TURKEYS, GEESE AND DUCKS

Turkeys, White Holland
Turkeys, Bronze
Geese, Toulouse
Geese, Embden
Ducks, Pekin
Ducks, Indian Runner
Ducks, Rouen

Prize lists of the show may be had on application by mail to H. B. Strome, Sec'y., Grimsby, or at the Independent office.

MOUNTAIN VIEW

A few of our sports are talk if going north for a hunt.

Mr. and Mrs. Smith McNinch and family of Grimsby, spent Sunday with Mr. and Mrs. Warden.

Josey Webb is at present on the sick list.

Miss Cameron, who has been visiting at E. Hurst's, has returned to her home.

Mr. and Mrs. O'Hare were in Hamilton on Saturday.

Mr. P. Merritt took a trip to St. Kitts on Saturday

ST. ANNS

Mr. Robert Warrander has returned to his home at Stoney Creek, after visiting Mr. and Mrs. John Ross.

Mr. and Mrs. Hamilton Hitchcock attended the funeral of Mrs. Jas. Hitchcock in Hamilton on Sunday.

Mr. Jos. Shaw and Mr. Jacob Upper went to Toronto on Friday.

Mrs. A. McLean went to Smithville on Tuesday.

Miss Annie Glentz of Niagara Falls, is visiting at Mr. Wm. Mitchener's.

Mr. and Mrs. Elmer Book and family of Grimsby spent Thanksgiving with his mother, Mrs. Ed. Book.

Miss Belle Kennedy of Hamilton, spent the holidays with her mother, Mrs. John Kennedy.

Mr. E. L. Snyder of Hamilton spent Thanksgiving with his parents, Mr. and Mrs. J. M. Snyder.

Mrs. Robert Warrander and children have returned to their hom in Stoney Creek, after visiting Mr. and Mrs. John Ross.

Mr. John Burch made a business trip to Hamilton on Saturday.

Mr and Mrs. Geo. Snyder and little daughter, are visiting friends in Welland.

Mr. Roy Wilkinson of Alberta, Man., is visiting at Mr. T. Parker's.

Mr. and Mrs. Archie Fisher were in Hamilton on Saturday

Mr. Mathias Heaslip is visiting friends in Grimsby.

Mrs. Frank Mingle and Miss Mabel Mingle and Mrs. Isaac Snyder went to Hamilton on Saturday.

Mr. John Ross went to Smithville on Friday.

Mrs. Arthur Smith, of St. Catharines is visiting Mr. and Mrs. Arthur McLean.

Mr. and Mrs. Wm. Mitchener left on Wednesday to attend the Conference at Berlin.

Mr. and Mrs. Harmon Dawdy are visiting friends in Hamilton.

Mr. and Mrs. Fred Reece and family of Hamilton are visiting at Mr. Joseph Wardell's.

Mrs. A. Snyder and Mrs. J. M. Snyder are visiting in Grimsby.

Mrs. Hilliard Fisher, of Welland is visiting Mr. and Mrs. W. H. Fisher.

VOTERS' LIST COURT

Notice is hereby given that a Court will be held pursuant to The Ontario Voters' Lists Act, by His Honor, the Judge of the County Court of the County of Lincoln, at the Council Chamber, Grimsby, on the 27th day of October, 1913, at 2 o'clock p.m., to hear and determine complaints of errors and omissions in the Voters' List of the Municipality of the Village of Grimsby, for 1913.

JAS. BRODIE,
Village Clerk.

Grimsby, Oct. 13, 1913.

INMEMORIAM

Anderson—In sad and loving memory of our dear nephew, Jimmie Anderson, who passed away just one year ago:

In a far and silent graveyard,
Where the trees their branches wave,
Lies the dearly loved one
In his cold and silent grave.

He bade no one a last farewell,
He waved his hand to none,
His spirit fled before we knew
That he was gone.

Brightly the stars are gleaming
On that distant grave,
Where there sleepeth without dreaming,
One we could not save.

WOMAN'S FOREIGN MISSIONARY AUXILIARY HOLDS THANK-OFFERING MEETING

The Woman's Foreign Missionary Auxiliary of St. Johns Presbyterian church held its Thank-offering meeting in the church on Thursday afternoon, Oct. 17.

Mrs. Wilson, wife of Dr. Wilson, Principal of Indore Theological College, India, gave an excellent and inspiring address, taking as her subject, the work being done for the Christians of Indore.

Mrs. McQueston, president of the Hamilton Presbyterial, also addressed the meeting, her theme being prayer and the important part prayer should have on our Auxiliary meetings. A large number of the ladies of the congregation were present to welcome the speakers.

The thank offering amounted to $58.

HAPPY MARRIAGES

Are the result of knowing the laws of health and nature. All the knowledge a young man or woman, wife or daughter should have, is contained in the People's Medical Adviser, by R. V. Pierce, M. D. This big Home Doctor Book contains 1008 pages with engravings and colored plates, and bound in cloth, (nearly 700,000 copies formerly sold for $1.50 each), is sent Free to any one sending 31 one-cent stamps to prepay cost of wrapping and postage. There are no conditions to this offer and the reader must not associate this book with the advertising pamphlets prepared by quacks throughout the country. Address, 662 Washington St., Buffalo, N. Y.

THINKING about SHOES?

then you should think of me I have prepared a fine selection of

The Season's Newest and Best Footwear Productions for Men, Women and Children

I figure that a satisfied customer is my best advertisement, so I leave no stone unturned in my efforts to please you.

I have a large Stock of RUBBERS and MITTS on hand. Call and see them.

H. BULL
SHOE STORE
Main St East, GRIMSBY

FOR SALE

A House and Lot in Grimsby

The owner having other large interests must sell—at a sacrifice.

The place is centrally located, near to schools and churches, in a fine locality. The house is a good eight room, two storey frame house, two years old. Finished inside in excellent style and of the best materials. Large double lot. Some apple trees on it.

Bathroom	Furnace
Electric Lights	Cement Cellar
Waterworks	Good Drainage
High and Dry	Beautiful Surroundings

Can be made the most beautiful home in Grimsby

$800 Cash Takes It

Balance on easy terms

Also two high-class building lots cheap

Apply to

THE INDEPENDENT

A BARGAIN

FORT WILLIAM

If you figure on placing your money in very profitable and safe investments, you will not pass **FORT WILLIAM**. It is just half way across thd Dominion of Canada.

THINK—Ocean vessels can land freight direct on its docks from any part of the world. Its harbor has a frontage of 24 miles. Its population is now only about 26,000. Its population in 1918 will be 75,000 or more. Its real estate values are very low now. Its real estate values will increase from 200 to 2000 per cent in the next five years. Write—

G. R. EVANS, - Fort William, Ontario

NOTE—The reader will please note this advt. will appear only three times in this paper

BLACK KNIGHT STOVE POLISH

FOR BRIGHTNESS BLACK AND LIGHTNESS USE KNIGHT

A PASTE NO WASTE | THE F. F. DALLEY CO. LTD. HAMILTON, ONT. | NO DUST NO RUST

THE ROYAL BANK OF CANADA

WITH WHICH IS UNITED
THE TRADERS BANK OF CANADA

INCORPORATED 1869

Capital Authorized	$ 25,000,000
Capital Paid Up	11,500,000
Reserve Fund	12,500,000
Total Assets	180,000,000

290 Branches throughout Canada.

Savings Department at all Branches.

LONDON, ENG., OFFICE
Bank Bldgs—Princes St.

NEW YORK AGENCY
Cor. William and Cedar Sts.

Branches at Hamilton, Stoney Creek, Winona and St. Catharines

Cheap Footwear

is rather an expensive economy, for as a rule, you not only suffer in comfort, but in appearance as well.

Wearing qualities also are inferior to the better shoe and you seldom feel that you have had just returns for the original cost.

INVICTUS shoes are not cheap shoes. They are made from selected leathers, by skilled workmen, on foot-form lasts. Their style is distinctive and their comfort so perfect that your feet are forgotten.

They give the utmost of wear and are worth many times their cost in the satisfaction you receive.

A better shoe man never wore.

THE BEST GOOD SHOE
INVICTUS

Repairing a Specialty

FARRELL'S SHOE STORE, - Grimsby, Ontario

Fall Sale of Furniture and House Furnishings

All Furniture House Furnishings to be marked down and below cost in a good many cases—Here's a chance for you to buy for cash or on your own terms these pieces of Furniture or Carpets that you have so longed for—Get your home in order—your carpet or rug is beginning to look shabby—your curtains want renewing—you will find that you will be able to afford all these and more; after you visit our Thanksgiving Department—

This Sale will last for 10 days—each day there will be one plum better than the other—so come every day—no waiting, special extra assistants to handle the expected crowd—Following are some of the prices, just compare them.

REMEMBER CASH, CREDIT or CLUB SYSTEM

Make your own Terms. Carpet and Floor Coverings laid free of Charge

Special care is taken in building of the

"White Rotary Sewing Machine"

THE FINEST AND SIMPLEST MACHINE FOR HOME USE

During the 10 days of this sale we will offer machines to the public at from

$20.00 to $39.50

in the regular way sold at 30.00 to 60.00.

CASH CREDIT OR CLUB SYSTEM

FURNITURE

Well made high class Dining Room Suite in Royal Oak — comprising set of 6 chairs, including 1 arm chair, Excelsior Sideboard and extension table sale price..... .....35.50

Drawing Room Suite in B Mahagony, comprising 2 chairs, 1 settee upholstered in green plush, sale price.....22.50

Bedroom Suite in finish oak, comprising dresser with bevelled swing mirror washstand, 2 cane seated chairs, 1 cheffiner, sale price.....40.50

RUGS

No such sale of Rugs has ever been held in Grimsby before.

English imported Tapestry Rugs—1913 design special prices for this sale from ...7.50 to 12.00

Velvet, Wilton and Axminster Rugs—from the latest makers, 20.00 to 35.00. Regular 25.00 to 45.00

Special Union Rugs, wonderful value, special clearing at..... .....5.00

Mats and Small Rugs, all sizes, at for the sale from 85c to 5.00.

Kitchen Cabinet

At manufacturers prices—we are disposing of the remainder of the stock of Kitchen Cabinets, all fitted in the most up-to-date styles—with flour bins, drawers, china cupboard etc., during this sale at.. ..... **28.50**

All the Furniture in the floor of this department will be offered to the public for 10 days at a reduction that will be of a great attraction for the thrifty housewife.

Window Blinds & Shades

Special attention given to refitting your house with new shades, best spring rollers and finest handmade cloth.

Stock shades during this sale at 25c, 40c and 50c.

Reversible shades, regularly 75c, sale price 60c.

$40.00 Electric Vacum Cleaner, special price $27.50.

One hand Vacum Cleaner, reg. $25.00 for 16.50.

Fabrics and Draperies

Table and Tapestries, sale price 1.50 to 4.50.

Heavy Tapestry Couch Covers, sale price 1.25 to 3.50.

Chintz and Cretones, specially priced at this sale 12½c, 15c, to 25c.

Portiere Curtains in all shades, reg. 5.00 for 3.75.

Curtain Nets, finest qualities and designs, at 25c to 30c

White Bed spreads, sale price at 1.25, 159, and 2.25.

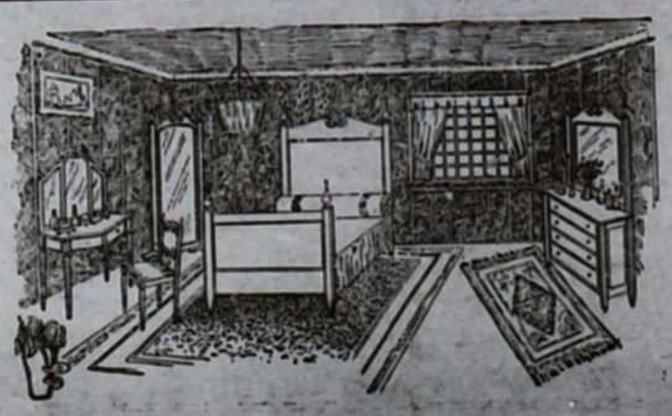

Hawke's Store Grimsby

Local News

Norman Fisher of the Union Bank, Jarvis, was home over the holiday.

Reg. Haist spent the holiday in Cayuga.

Dr. and Mrs. Millyard and little son spent the holiday visiting friends in Victoria Road, Ont.

Art. Fisher, accountant of the Melbourne branch of the Union Bank, was home over the holiday.

Voice Culture and Singing—Miss Counsell is prepared to receive pupils in voice culture and singing. Address Murray St., Grimsby, opposite Public School, phone 242.

Capital Paid Up $3,000,000.
Reserve $3,750,000.
Total Assets Over $48,000,000.

BANK OF HAMILTON

Your Present Salary

YOU once earned a smaller salary than you are now getting, and man aged well enough. You also enjoyed about as many pleasures. Have you ever considered how much the difference between what you are making now and what your wages were then would amount to in a ew years if deposited at interest with this bank?

Make up your mind to save a certain part of your salary and deposit that amount each pay day in this bank, where it will earn the highest current interest.

One dollar will open an account.

GRIMSBY BRANCH
F. W. Pettin .. Agent.

Mr. and Mrs. O. J. Zryd of Hespeler, spent the week-end with Mrs. Chas. Dowser, Paton St.

Leslie Farrell, of the School of Pharmacy, Toronto, spent the week-end under the parental roof.

Chas. "Dad" Farrell of the Union Bank staff, Toronto, was home over the holiday.

The Polish people at the Dominion Canners' factory held a dance in Snetsinger's hall on Tuesday night of last week.

Mr and Mrs. F. N. Wiggins, and Miss Wiggins of Toronto, spent the holiday with Thomas and Mrs. Walker.

Misses Louise and Libby Flett visited with friends in Collingwood over the holiday.

For Sale—Cauliflower, apply to Thos. Sowerby, Ridge Road, North Grimsby, phone 74, ring 5.

For Sale—A good beef cow, Durham, in excellent condition. Apply to M. Gilmore, Oak St., Grimsby.

Frank VanDyke of the School of Practical Science, Toronto, spent the holiday with his parents, Geo. S. and Mrs VanDyke.

Mr. Wm. Flett attended the Presbyterian Union banquet held in the Ellicott Club of Buffalo, guest of his son, J. Currie, on Monday night, Oct. 20, 1913.

The property of Mr. Teesdale, west of the village, was sold last week to Walter Tenny of Avonmore, Ont. Mr Tenny will take possession in thirty days.

Writing to the INDEPENDENT from Walpole, Mass., Mr. Fred C. Irvine states that he is feeling fine and wishes to be remembered to all his friends in Grimsby.

For Sale—A good, big work horse, and also a first class, milch cow, due to come in on Nov. 1. Apply to Robert Montgomery, North Grimsby.

For Sale—Seven young pigs, ready to go away. Apply to Aubrey Walker, North Grimsby, phone 282, ring 3.

A meeting of the Woman's Institute will be held in Grimsby Hall, on Tuesday, Oct, 28, at 2 o'clock. All ladies of the neighborhood invited and the members especially requested to be present.

The Mission Band of St. Johns Presbyterian church will hold the annual thank offering meeting in the church on Thursday evening, Oct. 30 at 8 o'clock. An interesting program of song, recitation and drills has been arranged. An offering will be taken. The public are cordially invited.

The Annual Plowing Match of the Caistor Plowing Association will be held on the farm of Mr. John W. Springsted, near Abingdon, on Nov. 7, commencing at 9 o'clock.

The annual High School sports will be held at the race track on Friday, Oct. 24, at 3 o'clock. Admission ten cents.

Wanted—Two or three calves, one day to a week old. Apply to John Monaghan, Grassies, phone 97, ring 31.

For Sale—Choice eating potatoes, small ones thrown out, at eighty cents per bushel. Jas. A. Livingston.

Mr. T. R. Ferguson, M. A., principal of Uxbridge High School, spent Thanksgiving at Mr. Jas. Coulson's.

I have a good work horse which I will let for the winter to work for his keep. Call up telephone 198, Grimsby.

For Sale—A good workhorse, suitable for fruit farming. Apply for particulars by addressing Post Office box 17, Grimsby.

The Most Rev. Neil McNeil, D. D., Archbishop of Toronto, will administer the Sacrament of Confirmation at St Joseph's R. C. church, Grimsby, on Thursday, the 30th of October, at 2 o'clock in the afternoon.

I am agent for all the leading steamship lines. If you are thinking of taking a trip to England this winter, I shall be pleased to select a good cabin for you, check your baggage right on to the boat and give you a lot of useful infrmation. A. Burland.

Notice to Fruit Growers—We are and will be loading iced car every day from now on, until further notified, get particulars and stamps for shipping, from Swayze & Shepherd, The Real Estate Men, Phone 215.

Miss Alexander has taken Miss Brown's dressmaking rooms, over Miller's jewelry store and first class dressmaking is now in operation.

For Sale—Good eating potatoes, by the bushel or bag. Jas. A. Livingston, Grimsby.

For Sale—I am now ready to take orders for number three apples, to be delivered in October or November, at the following prices: Greenings thirty cents per bushel, Baldwins and Russets forty cents per bushel, Spys and Snows fifty cents per bushel. These apples are number threes but will be sound and good for home use. Jas. A. Livingston, Grimsby.

Can you conjure up in your mind, the following picture: A pretty white cottage, back in your homeland, a lovely old world garden, a neatly kept path leading to the gate, at which a dear old mother can be seen waiting. Well, while she is waiting there, just run into Hawke's store, they have a sale on in the house furnishing department, which will astonish you and interest you a lot more.

Miss Mildred McBride of Simcoe, spent a few days over the holiday, with her uncle, Mr. W. R. McBride, North Grimsby.

Mr. Conrad Shaeffer is building a new frame house on Murray St. The masons are now putting in the foundation.

Peter Bertram, Fenton Fruit Farm, has over two hundred dahlias in bloom, anyone interested in this flower should go and see them.

For Sale—Sugar mangolds, beets, cabbage and cauliflower. Apply to A. Louks, phone 50, ring 4, Grimsby, Ont.

The manure that Peter Bertram is taking orders for is from the Union Stock Yards, Toronto. There is no danger of getting a sloppy car through him.

Special Notice to Fruit Growers—The Grimsby Canning Factory is in a position to handle three or four thousand bushels more of peeling apples. Best price paid. Call up 38 and your wants will be properly attended to.

The attention of our readers is drawn to the advertisement of Mr. H. C. Chapman in this issue of the INDEPENDENT He wishes prospective visitors to California to write him with regard to rents, cost of living, business chances, etc. You will find his address in the advertisement.

For Sale—We are offering you your choice of five houses on St. Andrews Ave., containing seven and eight rooms, electric lights, new furnace in each one, nicely decorated, front and side verandah, nice lawn and good lot. Town water in each house. These houses are being offered at a sacrifice and must positively be sold by November 15. The location is the very best and if you are looking for a nice little home on easy terms, this is your opportunity, remember we are the exclusive agents for these houses, your choice for $2,300, with a payment of $300 down and the balance to suit the purchaser. See Swayze & Shepherd, The Real Estate Men, Grimsby.

THE SMALL-WRITING CONTEST AT THE DRUG STORE WILL CLOSE ON HALLOWE'EN. "CALYPSO CREAMS ARE BEST FOR THE FACE." The winner of the small-writing contest will be announced at the Drug Store on Hallowe'en night. The first prize is two dollars and five other prizes are to be awarded to the five school girls or boys with the next highest number on their post cards. On Friday, Oct. 17, every school girl or boy will receive a card to enter the contest by calling at the DRUG STORE between the hours of three and four o'clock. DON'T FORGET "CALYPSO CREAMS ARE BEST FOR THE FACE" CONTEST CLOSES ON HALLOWE'EN NIGHT, OCT. 31.

The gold watch which was given in a drawing in aid of St. Martin's church, Smithville, was won by Mr. Boulter of Smithville. The lucky ticket was number 72.

Dr. Stallwood, M. O. H., has requested the citizens of Beamsville not to use the reservoir water for either drinking or domestic purposes.

The members of Court Prince Edward, A. O. F., are requested to meet in the Foresters' Hall, on Tuesday evening, Oct. 28, at 8 p.m, to meet members of Court Maple Leaf, Hamilton. Important business on hand. A. R. Hayhoe, Sec.

For Sale—Canada Pride cook stove, coal or wood, in first class condition, nearly new, price $18. One self-feeder coal stove, all complete, in good order, $15. One organ, $10. Apply to C. J. Eames, General Store, Winona.

Have you seen the latest in ladies' dress materials for the winter—call and look over our stock—in any case, a peep into our millinery department will make you feel satisfied that we are the leaders in style and fashion in Grimsby. Hawke's store.

Gent's overcoats, boys' overcoats, in all sizes, styles and at prices that compete with large cities as to cheapness, quality being our first thought when buying, we consider it our duty to inform you that you can do no better elsewhere. Hawke's Store, Grimsby.

Notice—If the person or persons who took the following articles from my residence on Ontario St., about two weeks ago, will kindly return them, there will be no questions asked and it will enable me to lend them again: 2 wrenches, 1 pair scissors, 1 tack puller, 1 kitchen apron, 1 box matches, 1 vinegar jug, partly full of vinegar; 1 hand axe, 1 trisquare. S. E. Mabey, Grimsby.

BALD AT 35

Kill the Germs, Nourish the Hair Roots and You'll Never Grow Bald—Use Parisian Sage

It's your own fault if you grow bald at 35 as thousands of men do—yes! and women also. If you have dandruff it is because the germs are already devouring the very life of the hair at its roots.

Kill these germs with Parisian Sage and stop dandruff, itching scalp and falling hair in two weeks.

It's guaranteed, you know, this delightful and refreshing Parisian Sage that is now sold all over Canada and if it does not prove better than any other hair tonic you ever used, get your money back. It puts life and beauty into dull faded hair. Large bottle at W. M. Stewart's drug store and druggists everywhere. Regular price 50c.

UNVEILED A PORTRAIT

Vineland, Oct. 21.—In memory of the late Harvey S. Peart, the first director of the Horticultural Experimental station, there was unveiled in the administration building of the experimental farm on Saturday afternoon a fine oil portrait of Mr. Peart. The picture was presented by F. M. Rittenhouse of Chicago, and little Miss Agnes Peart unveiled the portrait of her father. The picture was veiled in a large flag and at Mr. Rittenhouse's request the little daughter very gracefully disclosed the well-remembered features of one whose life work was so early undone.

A dainty luncheon was afterwards served by Mrs. Peart, when eulogistic references were made to Mr. Peart's work by Mr. Rittenhouse, Prof. Crow and Prof. Hutt of the O. A. C., who came from Chicago and Guelph especially for the occasion.

The late Harvey Peart was the eldest son of Edwin and Mrs. Peart, Nelson, Ont., being born there in the year 1881. He graduated from the O.A.C., Guelph, in 1903 with the B. S. A. degree and was soon afterwards appointed lecturer in horticulture at the college, which chair he held until the new government fruit station saw his services required there, where he labored successfully for three years.

A lasting tribute, but not a final one, has been paid to his work and memory by the hanging of his portrait on the walls of the reading room of the farm's administration building.

METHODIST CHUROH THANKSGIVING ANNIVERSAY

The Thanksgiving Anniversary services were held last Sunday. The church was beautifully decorated for the occasion and eloquent sermons were preached by Rev. Dr. Carman, General Superintendent of the Methodist Church. Excellent music was rendered by the choir, and by Miss Gladys Robinson and Mr Walter Peacock, of Hamilton. Miss Burton presided at the organ with her usual ability.

The offerings for the day amounted to $476.

STONEY CREEK

A very successful Junior League is being carried on in the Methodist church.

Mrs. Hill and aughter Mrs. G. Sackrider, spent the holidays at Mitchell.

Miss Idda Davey, accompanied by her father, Thos. Davey, of Winona, visited friends at St. Thomas during the holidays.

Mrs. Murray Dean Sundayed with Mr. and Mrs. Marshall, at Toronto.

Thomas Dale and family have moved into their new residence on Lake Avenue.

Quarterly service will be held in the Methodist church, on Sunday morning next at eleven o'clock.

Mrs. Hugh Millen, of Waterford, visited friends here this week.

This is Tobey the First who was a Murphy. Meet the present Tobey

Definition of a Cynic

A cynic is one who knows the price of everything but the value of nothing. Imagine, if you will, the combined skill of the Irish weavers at Ballymena and Athlone, the English weavers of Huddersfield and Bradford, the Highland Crofters of Scotland, the master weavers of New England, the weaving skill of the French, Saxons and Belgians.

Imagine, too, the combined designing and tailoring talent of the greatest Canadian manufacturing centres, Montreal, Toronto and Hamilton. If you realize the importance of these two points, you can't but realize what this store means to you—all these weaves and tailors and designers "had a hand" in our displays—they're world wide—limitless. Ready now with the splendid examples of our leaders in men's apparel—hundreds of suits, overcoats and motor coats as well as slip on rain coats at $9.95, $15, $17.50, $20, $22-50, $25 and $30.

In our boys' department a good watch or a penknife with every suit at $5 and over.

TOBEY
50 and 52 James St. N.
HAMILTON

Can--Ice

The only prepared Icing already for use.

To prepare Can-Ice for icing cakes. Simply melt the quantity required in double sauce pan, adding nothing. Pour over cake while warm, when cool is ready for use.

We have Can-Ice in Vanilla, Strawberry, and Chocolate flavors. Price 10c per tin.

If used once you will use no other on account of it being so simple to prepare.

J. P. ROBERTSON
QUALITY GROCERY
Phone 225 GRIMSBY

Public Notice

There has been impounded one black horse and if the same is not claimed by the owner and the lawful fees and charges paid before Saturday, the 25th October, 1913, I will offer the said horse for sale at my farm at 10 o'clock in the forenoon.

Peter Bertram, Poundkeeper.
North Grimsby, Oct. 21, 1913.

WANTED

We are entirely out of papers of our issue of Sept. 24th. We even have not one on our file. In order to keep our files complete, we must have a copy of the 24th, and would be pleased to have some kind-hearted subscriber send us a copy.

THE INDEPENDENT
"The People's Paper"

Shiloh's Cure
quickly stops coughs, cures colds, heals the throat and lungs. . . . 25 cents

ROOF READY FOR ROOFERS

Carpenters Complete Work on New Post Office Roof —Stone Steps Will Be Finished This Week.

"Oh, we are getting along famously," was the reply of Foreman Jas. Blamey, on the new post office, when asked by the INDEPENDENT, how the work was proceeding.

"The carpenters have finished their share of the work on the cornices and roof and we are now waiting for the roofers to arrive. They will be along most any day now," said Mr.

The roof and cornices will be covered with first class galvanized iron and will be laid by the Ormsby Roofing Co. of Toronto.

The stone steps on the east side of the building are finished and Thomas Flood is now busy finishing up the steps on the west side, after which the steps for the side door will be put up.

The biggest job on the wole building was completed on Thursday morning last when the big stone capping on the top of the chimney was hoisted up and placed in position. This big store, weighing 1980 pounds, was raised and placed in position by Mr Blamey and one man with a small but powerful hand hoist.

Mr. Wright of the Simcoe Construction Co. was in town on Tuesday and inspected the building. He was very well pleased with the job.

Mr. E. A. Lancaster, K. C., M. P., was also in town on Tuesday and inspected the new building and expressed his approval on the manner in which the work had been done.

GRIMSBY FAIR DECLARED OFF

Old Jupe Pluv. Refused to Behave Himself, and the People of Grimsby Had to Do Without the Day's Sport.

Grimsby Fair is over for 1913. In fact it was over before it got started. The rain put the kibosh on the whole show.

The rain of Monday morning and the night previous made the track and grounds a sea of mud and the directors figured that it was nothing short of foolhardiness to try and hold the races and horse show and everything was declared off for this year at least.

About fifteen horses from outside points arrived in Grimsby on Sunday and early Monday morning, and the people of this district would have seen some excellent racing, but old Jupe Pluv had a grouch on and consequently, everybody was disappointed.

Never mind, the fair of 1914 will be far better anyway.

ONTARIO ARCHITECTS AT GRIMSBY

Had a Motor Drive Through the Fruit Belt and a Banquet at the Village Inn—Visited a House Built in 1830.

The twenty-fourth annual convention of the Ontario Association of Architects, which started its deliberations at Hamilton on Wednesday last, came to a conclusion today at the Village Inn. After the business was concluded the whole party had a most enjoyable motor ride through the celebrated fruit country to Grimsby Beach.

They then returned to Grimsby where a sumptuous banquet was most thoroughly discussed.

The following are the officers and council for the year: President, C. H. Acton Bond, Toronto; First Vice-President, Herbert E. Moore, Toronto; Second Vice-President, L. Fennings Taylor, Ottawa; Treasurer, J. P. Hynes, Toronto; Registrar, Franklin E. Belfry, Toronto, and Colborne P. Meredith, Ottawa; J. W. Powers, Kingston; W. R Gregg, Toronto; W. W. Stewart, Hamilton; Chas. E. Langley, Toronto, Council.

While in Grimsby, the party visited the home of Miss Grout on Main St., which was built in the year 1830. They were quite surprised at the architecture in the house.

J. B. Lund, Lost on Lake Ontario

Lake Ontario has added another victim to the long toll of death it has claimed this year. Vineland is today mourning over the untimely death of J. B. Lund, director of the vegetable department of the Experimental Farm there.

On Monday evening, about eight o'clock, Mr. Lund went for a sail on the lake in a dinghy. The lake was fairly rough and the wind was high, but Mr. Lund was a remarkably good sailor and expert in handling a boat and a strong swimmer. So his friends did not feel uneasy until darkness set in and he did not return. Then they naturally became alarmed and began a search. Until two in the morning they searched along the beach for any traces of the boat, and with daylight they renewed the quest. Mr. Depew was out in his launch for many hours during the night.

Tuesday morning a sail boat was found, partly submerged, but with all sails set, floating in the lake between Port Dalhousie and Port Weller and towed into the latter place by John Bentz, fisherman, of Port Dalhousie.

This proved to be the missing craft. The mast had become unstepped and broken and this naturally left Mr. Lund at the mercy of wind and wave. How his death actually came about will, of course, never be known. A search is being kept up all along the shore for the body.

J. B. Lund was a fourth-year student at the Ontario Agricultural College, Guelph, where his brother, Herbert is lecturer in bacteriology. His father is a Church of England clergyman in England.

Mr. Lund was about 20 years of age, unmarried, and had been in charge of the vegetable department at the Experimental Farm for about three years. He was a genuine favorite with all who knew him and in death he will be sincerely mourned.

OBITUARY

VANBUSKIRK

One by one are the Pioneers of this great fruit belt passing away to their last resting place. The sturdy men and women who braved the hardships of pioneer life, hewed the big timbers to build a home and cleared the land of what is now the greatest fruit country in the world, are slowly crossing the Great Divide.

Another of Grimsby's early settlers and most respected residents passed peacefully away on Saturday morning last, in the person of Mr. L. M. VanBuskirk, at the ripe old age of 88 years and one month.

The deceased gentleman was born in the Township of Trafalgar, and moved to Grimsby over sixty years ago, settling on a piece of property which he still owned at the time of his death, opposite Dr. Clarke's.

He cleared this ground, built himself a home and opened up a blacksmith shop, which, he gradually extended until he was one of the biggest blacksmiths and carriage builders in this section.

About nine years he had the misfortune to be injured and since that time he has been an invalid.

He leaves to mourn his demise a loving wife, three daughters and two sons, Mrs. Pettit and Mrs. McNiven of Tacoma, Wash., Mrs. R. H. Hughes of Grimsby, A. M. of Tacoma and L. C. of Buffalo, N. Y.

The funeral, which was largely attended, took place on Monday from from the residence of his daughter, Mrs. R. H. Hughes, Kerman Ave., to the Fifty burying ground, near Winona.

HAGAN

The death occurred in New York city on Oct. 6, of May Lundy Hagan, widow of the late James Hagan.

The deceased lady was a daughter of the late Rev. Francis Lundy, who was for a number of years rector of St. Andrews church, Grimsby, in the early fifties and sixties.

She lived in Grimsby for a long time, later moving to New York, where she resided up to the time of her death.

SOFTLEY

The death occurred on Monday evening of the Rev. E. Softley, B.D., at the ripe age of 83 years.

The deceased gentleman has been a resident of Grimsby for many years.

He was a minister in the Anglican church and during the past half century has been rector of many large and important parishes.

He leaves a widow, four daughters and three sons to mourn his loss.

DUNNVILLE RACES POSTPONED

Everybody's getting it. Getting what? Why rain.

The Dunnville race meeting had to be postponed on Thanksgiving Day, owing to the wet weather.

Despite the disappointment, the gamesters in the southern town are going to take a sporting chance and run the races off on Friday afternoon of this week, Oct. 24, starting at 3.30.

There are over twenty horses in Dunnville now and more coming.

The card calls for a 2:11 class, 2:20 class and 2:40 class.

MUSIC LOVERS

The people of Grimsby and vicinity in general and music lovers in particular, will be greatly pleased to learn that arrangements were completed after great expense, to bring Mr. Zusman Caplan, the great Russian violinist and Mr. Edoward Hesselberg, the eminent Russian pianist, pedagogue and composer to this town. These two great Russian artists will give a joint recital in Snetsinger's Hall on Tuesday evening, Oct. 28. Wherever these two artists have appeared they have created a sensation by their wonderful playing. They are booked in many cities in Canada and the United States for return engagements.

Mr. Caplan, the violinist, is ranked today as one of the leading virtuosos of the day. He has appeared as soloist for the Toronto Symphony orchestra and recently gave a recital with the famous Hambourgs before H. R. H., the Duke and Duchess of Connaught.

Mr. Hesselberg, pianist and composer, has appeared before nearly all the crowned heads in Europe and has concertized with all the leading artists of the day. He has written over 100 publications for pianoforte, violin and orchestras.

The press has nothing but the highest praise for them wherever they appear. The Toronto World proclaimed Mr. Caplan as the wizard of the violin. Mr. Hesselberg is called by the leading newspapers as the "Tone Port." It is not every day that such artists come to places like Grimsby, as outside of Massey Hall, Toronto, such artists are seldom heard so that Grimsby is indeed fortunate in having two such international artists within her gates in one night. Tickets for this concert will be placed on sale at Miller's Jewelry store, on Oct. 22, as there are only a limited number. All those wishing to hear these great artists will do well to get their tickets early.

SUIT SALE

Every Man's Suit in the Store to be Slaughtered

AT COST

K. M. STEPHEN
GRIMSBY

NEW MEN'S BOOTS 1.98

NEW WOMEN'S BOOTS 1.89

FRUIT TRAINS

Last week put the climax on the fruit shipping over the G.T.R. lines, and while there is still a small amount of apples to come yet, the season is practically over.

Mr. Gordon, superintendent of the company, stated that beyond a doubt, this year was a record. Never before has the company carried so much fruit and for such a long period of time.

"Realizing the enormous amount of shipping that would be necessary," said the superintendent, "we placed six large freight trains at work on this one branch. These trains, composed of a great number of cars, fitted out with the latest devices in refrigerators, plied between Niagara Falls and Hamilton, from Hamilton, most being sent east and west. Last week a falling off in business was noticed and five of these trains were taken off and we found that the one can handle the trade nicely."

GRIMSBY PUBLIC SCHOOL SEPTEMBER REPORT

Form V.

Sr. 4th Honors—M. Mitchell, R. Walker, W. Seaman, J. Crouch, H. Staniland, G. Smith, J. Baker, D. Honsberger, F. McNinch, M. Hughes.

Jr. 4th Honors—B. Haist, M. Walker, R. Dalgliesh, A. Bierd, R. Muir, G Shannon.

J. H. Forman, teacher.

Form IV.

Sr. 3rd Standing—Florence Norton and Greta Farrell, Ferries Gray, Thomas Tewton, Muriel Corman, Myrtle Smith, Arthur Grout, Josephine Wentworth, Helen Pettit, Lila Kidd, Frances Woolverton, Gertrude Waller, Dewane VanGorder, Eleanor Coulson, Clifford Hughes, Hazel Wilson, Frank Warner, Dorothy Wilcox, Ruby Coulson, Edith Kerman, Meldrum Ockenden, Irene VanGorder, Edna LeBarre.

Jr 3 Standing—Geo. Gowland, Ursula Christie, Jean Walker, Kate House Willie Hewson, Waldemar Kelterborn, Dorothy Ross, Bertie Johnson, Ethel Walker, Earl Phipps, Della Phipps, Myrtle Konkle, Erla Dorety, Vera Hand, Blanche Ockenden, Bernard Page, Harry Game, Arnetta Schaefer, Dorothy LePatourel, Teddy Rex, John Hand, Willie Newton.

Miss H. E. Bonham, teacher.

Form III.

Sr. 2nd, honors—Gertrude Coulson, Margaret Ross, Lancelot Hayhoe, James Farewell.

Pass—Willie Acres, Freda Randall, Mernie Robinson, Geo. Wilson, Clarence Konkle, Ross Miller, Kenneth Walker, Dorothy Norton, Harry Clark, Charlie Bray.

Jr. 2nd, Pass—Clare McLean, Charlie Wilson, Russell Dalgliesh, Margaret Calder, Gladyys St. John, Annie Kelson.

Miss E. Monsinger, teacher.

Form II.

Class 1, Honors—Marvin Wentworth, Irene Sharp, Harold Smye, Douglas Acres, Harold Ockenden, Karl Orr, Lester Phipps, James Betts, Olivine Phipps, Susan Meiklejohn, Viola House, Ernest Ambrose, Herbert Corman, Marion Culp, Phyllis Farrell.

Pass—Eva Bishop, Merle Merritt, Evelyn Terryberry, Reggy Farrell, Ronald Hughes, Mabel Dalgliesh, Alma House, Ernest Boutcher, Melbourne Walker, Clarence Smye, Robert Phillips, Marguerite Smith, Willie Sharp, Leo Hand, Francis Coulson.

Miss C. Marsh, teacher.

Primary.

Class 4, honors—Glen Rea, Isabelle Walker, Muriel Harrison, John Boucher, Marguerite Farrow, Lily Brimley, Elizabeth Graham. Pass—Olive McNinch, Elmer Upsdell, Willie Wilson.

Class 3, honors—Gladys Maxwell, Willie Langston, Beatrice Johnston, Dorothy Werner. Pass—Isabelle Grey, Maud Hildreth, Laureen Olmstead.

Class 2, honors—Thelma McCoy, Mary Phipps, Ivy Clark, Stanley Cottrell, Violet Wentworth, Olive Staniland, Arthur Floyd, John House, Harry Jones, Lucille Haywood. Pass

Miss M. A. Ross, teacher.

ST. JOHNS PRESBYTERIAN CHURCH

Rev. L. H. Currie, Minister.

Sunday, Oct. 26, 1913.

11 a.m.—"Honoring The Lord."

2.30 p.m.—Sabbath School and Bible Class.

7 p.m.—"The Man Who is too Busy."

Strangers will be made welcome at all services.

CANADIAN PACIFIC

BEST NEW TRAIN FOR WINNIPEG
and points East thereof

GATE CITY EXPRESS

Commencing October 26th
LEAVE TORONTO - - 2:30 p.m. } DAILY
ARRIVE WINNIPEG - - 8.25 a.m. } (Second Day)

THROUGH EQUIPMENT: Compartment Observation Car, Standard Sleeping Cars, Tourist Sleeping Car, Dining Car, First Class Coaches, Colonist Car.

VANCOUVER EXPRESS

LEAVE TORONTO - - 10:20 p.m. } DAILY
ARRIVE VANCOUVER - - 11:30 p.m. }

THROUGH EQUIPMENT: Compartment Observation Car, Standard Sleeping Car, Tourist Sleeping Car, Dining Car, First Class Coaches, Colonist Car.

GENERAL CHANGE OF TIME, OCTOBER 26th

Particulars from Canadian Pacific Agents or write M. G. MURPHY, D.P.A., C. P. R'y, Toronto

E. H. CULP, Agent, Grimsby.

Stomach Weak? Blood Bad? Liver Lazy? Nervous?

WHY go along day after day suffering when aid is at hand so convenient and at so little cost.

Dr. Pierce's Golden Medical Discovery

aids digestion and purifies the blood. As a consequence both the stomach and liver return to their normal and healthy condition. Nervousness and biliousness soon disappear. The entire system takes on new life.

For over forty years this famous old medicine has "made good"—and never more so than today, enjoying a greater sale all over the world than any other doctor's prescription.

For sale at all druggists in liquid or tablet form, or you can send fifty 1c stamps for trial box. Address DR. R. V. PIERCE, BUFFALO, N. Y.

ABINGDON

(Too late for last week)

Owing to the bad weatherman on Saturday, the annual fair was a disappointment to many, as the officers had gone to a great deal of trouble and expense, and had the weather been fine, no doubt the attendance would have been a record breaker. The attractions and trials of speed were called off.

Seth and Mrs. Snyder of Jordan, spent a few days with their son, C. H. Snyder.

A and Mrs. Pearson of Hamilton called on friends here.

Wm. and Mrs. Spence of Dunnville, spent Saturday with Mr. and Mrs Barker.

Ezra Snyder, Miss Pearl Snyder, Miss Davy and Horace Parsley of Vineland, visited a few days at A. M Snyder's.

Mr. and Mrs. Forest Park of Hamilton, called on friends here on Sunday.

Mrs. D. D. Springstead of Claremount, Mennisota, is renewing old friends.

Lorne Spriagstead of Oakville, spent a few days under the parental roof.

Mr and Mrs. W. Marshall spent Sunday with friends at Fulton West.

Rev. Geo. Stephenson of Caistorville, filled the Methodist church pulpit on Sunday.

Owing to Rev. H. Rodgers being away on his holidays, Mr. Swayze of Elfrida will occupy the Methodist pulpit on Sunday.

On Tuesday last, death claimed another old and respected citizen, in the person of Mrs. Wilde, widow of the late John E. Wilde. Interment took place at Ker cemetery on Friday last. She leaves to mourn her loss, one daughter, Mrs. B. Merritt and one son at home. They have the sympathy of a large circle of friends in their bereavement. Services were conducted by the Rev. H. Rodgers.

E. Snyder of Vineland, made a business call on Monday.

THIRTY MOUNTAIN

Miss Pattridge of Hamilton spent the holidays with Mrs. Will Kemp.

Mr. Walker Johnstone of Buffalo, is visiting relatives here.

Mr. and Mrs. Celson, Toronto, spent the week end on their farm here.

Mrs. Jas. Macrae of Beamsville, spent Thanksgiving with her father, Mr. Jos. Terryberry.

Mr. Wm. Tough spent the week-end in Toronto.

Mr. and Mrs. Fred Berwick of Ingersoll, visited Mr. and Mrs. Ira Hurst on Sunday.

Mrs. Ingram is visiting her sister in Boston.

Word was received here on Monday of the death of Miss Pearl Hustler of Luther. The deceased young lady, who was only fourteen years of age, had been visiting her sister Mrs. MacHardy all summer and was on her way home for the winter when she took ill at her brother's home in Grand Valley and in spite of all care, passed away after a short illness. Miss Hustler was very well known in this locality and universally beloved and the deepest sympathy is extended to the bereaved parents and relatives.

Mr. and Mrs. Isaac Sweet spent the holidays in Dunnville.

Mr. and Mrs. Jos. Singer have returned to their home after an extended absence.

Mrs. B. McHardy left for Grand Valley to attend the funeral of her sister.

NEW CONVENIENT TRAIN TO WINNIPEG

Canadian Pacific

The popularity of Canadian Pacific service and the excellence of that road's equipment, has been so greatly appreciated by the travelling public that it has been found necessarw to put into service an entirely new Through Standard Express Train between Toronto and Winnipeg.

Commencing Sunday, Oct. 26, the "Gate City Express" will leave Toronto at 2.30 p.m., and will run daily thereafter, arriving Winnipeg at 8.25 a.m. second morning. The train will consist of the highest-class modern equipment: Observation Compartment Car, Standard Sleeping Cars, Tourist Sleeping Car, Dining Car, First class Coach and Colonist Car. This will be found the most convenient and best train between Toronto and Winnipeg on account of the daylight departure from Toronto at an hour when the Union Station is not badly congested and also on account of the early hour of arrival at Winnipeg.

The present "Vancouver Express" will continue to leave Toronto at 10.20 p.m. daily and will consist of the same equipment as the "Gate City Express." This train is the best to take for points west of Winnipeg, but for Winnipeg and east the "Gate City Express" is the right train to travel by.

Full particulars from any Canadian Pacific Agent or write M. G. Murphy, District Passenger Agent, Toronto.

DIED

Hagan—Suddenly, on Oct. 6, at her home, 212 East 16th St., New York, May Lundy Hagan, widow of James Hagan and daughter of the late Rev. Francis Jas. Lundy. Interment at Newburgh-on-Hudson on Oct. 9.

Na-Dru-Co Laxatives are different in that they do not gripe, purge nor cause nausea, nor does continued use lessen their effectiveness. You can always depend on them. 25c. a box at your Druggist's. 178

National Drug and Chemical Co. of Canada, Limited.

EVENT OF THE SEASON

The announcement that Caplan and Hesselberg, the great Russian violinist and pianist-composer will appear here on Oct. 28, is arousing considerable interest, and no doubt these two great artists will be greeted by a large and fashionable audience. Patrons are reminded that the seating capacity is limited and standing will not be allowed. The concert will commence at 8.15 and no one will be seated during the rendering of a number. Tickets on sale at Miller's jewelry store. That there is a real treat in store for those who will attend goes without saying.

THE HARD TO FIT

Some men are hard to fit, that is, they think they are; and many such men are paying a lot of money to a custom tailor because they think that is the only way to get clothes that fit. We fit such men; we have the clothes that do it; very tall men, slender or big deep chested fellows; short men, slender or rotund; boys that are too tall for their age; big "gangling" lads, built like a beanpole; short chunky boys; lads who have grown so fast they are "stoop-shouldered." We have clothes for all these and competent tailors to correct the slight variations in shape or length.

Tobey, 50 and 52 James St. N., Hamilton, Ont.

Builds Up

This is the work of *Ayer's Sarsaparilla.* Strength. Power. Reserve. Sold for 60 years.

Ask Your Doctor. Made by J. C. Ayer Co., Montreal, Canada.

CUT RATE PRICES
Till April 1st, 1914
GEORGE CHIN
Chinese Hand Laundry
Main Street, GRIMSBY
Goods Called For and Delivered

GENTLEMEN'S LIST

Shirts, open back	5c
Shirts, plain	5c
Collars	1c
Cuffs, per pair	2c
Under Shirts	3c
Drawers	3c
Flannel Shirts	4c
Socks, per pair	2c
Handkerchiefs	1c

W. W. KIDD C. T. FARRELL

KIDD & FARRELL

Real Estate and Insurance

Private and Company MONEY TO LOAN

Office Main Street, GRIMSBY.

Contractor's Supplies
Lime for Spraying

Lime, Portland Cement
Plaster Paris, etc.
Plastering Hair
Mortar Color
Lath

All other Contractors' Supplies

H. & J. Dow
81 Main St. West
Telephone 771. HAMILTON

MORE than the essays of Chesterfield does the Chesterfield Overcoat of today keep alive the saying:—

That Chesterfieldian Air"

There is no top coat which presents such a clean cut and gentlemanly expression—and we have the new Spring weaves in black, brown and Oxford greys—with all the real "Semi-ready air" of culture and refinement—and yet with the staunch wearing qualities which careful tailoring gives

We were never in a better position to do your tailoring then right now. All the newest and niftiest worsteds and tweeds for your selection.

WE FIT THE HARD TO FIT

PHIPPS BROS.
GRIMSBY - ONT

JOHN B. BRANT
Marriage License Issued
General Conveyancer, Assignee and Valuator.
Money to Loan at Current Rates
Smithville, Ont.

WE ARE

Prepared to attend to all your blacksmithing wants in first class style.

Our horse shoeing department was never in better shape to handle your shoeing than now.

Have you ordered a new dray for this season? If not give us a chance to show you what we can do in this line.

Repairing of all kinds done

SCOTT & SANGSTER
Phone 71 Mountain St. GRIMSBY, ONT

Helpful Hints ON WALL DECORATING

will be cheerfully given you by our salesmen. You will find them well informed in Interior Decorating and very much interested in getting you just what you want.

Our enormous stock helps them out in this. Almost any design or coloring you may wish can be supplied by us You will appreciate a call here.

A. C. TURNBULL
51, 53 King St. West
HAMILTON

If you are interested in Evening Dress Wear *Write for Booklet "Fashionable Evening Dresses"*

"A Big Book full of big possibilities for you."

We will mail you a copy free if you send us your Name and Address

Your EATON Catalogue Offers Splendid Values

HAVE YOU A COPY

HAS IT BEEN OF SERVICE

WHY NOT USE IT REGULARLY

ALMOST two months ago we mailed many thousands of these books. In our previous announcement we said that this was the best of all **EATON** Catalogues. We are more convinced than ever that it is all we claim for it. Our chief concern is, however, that all who are interested in what's new and best in merchandise should not by any chance or mistake be without its helpful influence. To be more explicit, "Has your copy reached you?" If not, be good enough to send us your name and address now (and this invitation includes those who for any reason have not now a copy).

IF space would permit we could give you wondrous facts concerning this Catalogue. We could fill column after column telling you about the untiring efforts put forth to make this a book worthy of your consideration. How that we secure the world's best merchandise through our buying offices abroad—advantageously to ourselves and in like manner helpful and economical to you. Also, our own spacious factories give us of their best, and this means more economy to all of us because of the elimination of middlemen's profits. Consider all of this as you turn the pages of your catalogue. We would not care to endanger our reputation or take any chance whatever of misrepresentation by listing any article therein that is unworthy. Each and every purchase, large or small, is accompanied with this assurance:

THE EATON GUARANTEE
"GOODS SATISFACTORY OR MONEY REFUNDED INCLUDING SHIPPING CHARGES."
NO EXCEPTIONS

WE trust that you will give our catalogue an opportunity to be of service. Throughout its three hundred and more pages it lists articles of daily use. Further, it offers for your approval many home helps and labor-saving appliances that should be in use in every home. Each and every page has of itself interests for some one member of the family, and so it is in reality a buying guide that should be referred to at all times when occasion demands. Let it be so with you, and rest assured that we will do our utmost to not only offer you dependable merchandise, economically priced, but to give you a service that is satisfactory.

THE T. EATON CO LIMITED
TORONTO CANADA

Electric Wiring

Electric Light and Power Wiring.

Repairs, Alterations, Additions. Neat and Reliable work.

WILL J. COLLIER
GRIMSBY

Wire for me and I'll "Wire" for you

Phone 113 ring 5, Grimsby

NOTICE

To parents who are desirous of giving an extra polish to their children's education, or to adults who contemplate travelling or residing in Mexico or the new Panama district.

W. J. COLLIER
is prepared to give lessons in
French and Spanish
at moderate terms.
11 Years continuous residence in France. 5 Years in Spain.
Phone 113 ring 5

LONG, FAT, ROMAN LEAN or PUG

We have glasses to fit 'em or tell you why it can't be done. We recommend the genuine **Shur-on** and carry a full line in stock of this most popular Eye Glass and Spectacle. Eyes thoroughly examined without charge.

GLOBE OPTICAL CO.
111 King East, HAMILTON
I. B. ROUSE, Proprietor
30 Steps from Terminal Depot

Grimsby Chopping Mill
New Management
E. KERN, Proprietor

I have purchased the Grimsby Chopping Mills and am prepared to supply the people of Grimsby and surrounding country with first class **FLOUR** and **FEED** in any quantity, delivered any reasonable distance, at very lowest current market prices.

Chopping of all kinds promptly done.

Grain purchased from farmers at market prices.

Telephone your wants and I will do the rest. **Phone 222.**

E. KERN
Grimsby Chopping Mill
Just north G.T.R. Station, Grimsby

Over 100,000

of the best and most interesting

BOOKS

ever published. Good for book lovers, general reading, Sunday and day school libraries.

Better Books and Lower Prices than ever.

Call and see our stock.

CLOKE'S BOOKSHOP
16 WEST KING ST., Hamilton.

Crosse & Blackwell's

Goods has arrived. A great variety of

Pickles, Sauces, Preserved Ginger, Potted Meats, Ground Almonds, Malt Vinegar, etc.

James Osborne & Son
THE LEADING GROCERS
12 and 14 James St. South
HAMILTON
Telephones 186 and 830

R. DUNCAN & CO.

VOLUME 8

Everyman Encyclopaedia

We are glad to announce the arrival of volume eight of the Everyman Encyclopaedia. Those who have not investigated this wonderful work will be pleased to know it is to be complete in 12 volumes at 25 cents per volume in cloth binding.

Eight volumes may now be obtained from

ROBERT DUNCAN & CO.
Stationers and Printers
Cor. James and Market Square
HAMILTON

SYNOPSIS OF DOMINION LAND REGULATIONS

Any person who is the sole head of a family, or any male over 18 years old, may homestead a quarter section of available Dominion land in Manitoba, Saskatchewan or Alberta. The applicant must appear in person at the Dominion Lands Agency or Sub-agency for the district. Entry by proxy may be made at any agency, on certain conditions by father, mother, son, daughter, brother or sister of intending homesteader.

Duties—Six months' residence upon and cultivation of the land in each of three years. A homesteader may live within nine miles of his homestead on a farm of at least 80 acres solely owned and occupied by him or by his father, mother, son, daughter, brother or sister.

In certain districts a homesteader in good standing may pre-empt a quarter section alongside his homestead. Price $3 per acre.

Duties—Must reside upon the homestead or pre-emption six months in each of six years from date of homestead entry (including the time required to earn homestead patent) and cultivate fifty acres extra.

A homesteader who has exhausted his homestead right and cannot obtain a pre-emption may enter for a purchased homestead in certain districts. Price $3 per acre. Duties—Must reside six months in each of three years, cultivate fifty acres and erect a house worth $300.

W. W. CORY,
Deputy of the Minister of the Interior.

N. B.—Unauthorized publication of this advertisement will not be paid for.

Electric Wiring—Any person in Grimsby who has electric wiring to do should give me a trial. I have spent eleven years in this line of work and guarantee a first class job. I was over a year with the Westinghouse people in Hamilton, where I had a most excellent experience. I do perfect work and charge reasonable prices. Will J. Collier, telephone 113, ring 5. Grimsby.

A MESSAGE FROM A WOMAN TO WOMEN

"Every Woman Should Take "Fruit-a-tives"

LAKELET, ONT., MAY 12th. 1911

"Kindly publish this letter of mine if you think it will benefit other women who might be afflicted with the diseases I have had in the past, but am now, thanks to "Fruit-a-tives", completely cured of. It is my firm belief that every woman should take "Fruit-a-tives" if she wants to keep herself in good health.

Before taking "Fruit-a-tives", I was constantly troubled with what is commonly known as "Nerves" or severe Nervousness. This Nervousness brought on the most violent attacks of Sick Headache, for which I was constantly taking doctors' medicine without any permanent relief. Constipation was also a source of great trouble to me and for which the Doctors said "I would have to take medicine all my life", but "Fruit-a-tives" banished all these troubles and now I am a well woman"

MRS. FRED. GADKE.

50c a box, 6 for $2.50—trial size, 25c. At dealers or sent prepaid on receipt of price by Fruit-a-tives Limited, Ottawa.

SMITHVILLE PRIZE LIST

HORSES

Roadster team, F. Kinney, W. Weaver, W. H. Robins; single roadster (trotter) H T Church, E. Durham, W Heslop; single roadster (pacer), B McIntyre, E. Hildreth, C. Robins; brood mare, with colt, W. Weaver, C Twingle, M. Honsberger; colt, 2 years old, filly or gelding, W Weaver, G. Cosby, C. Page; colt, 1 year old, J M Ballantyne; colt, under 1 year, A McCallum, J. Souter, W. Weaver.

CARRIAGE HORSES — Carriage team, R. Ullman, B. Moore, F C Packham; single carriage horse, A Nevills G T Wright, E. Hendershot; brood mare, with foal, W. Honsberger, A. Blaine; colt, 2 years, filly or gelding, A Taylor, L. Shaw; colt, 1 year, A. MacCallum, W. Honsberger, J. M. Lane; colt, under 1 year, W. Honsberger, L. Lane, L. Robins.

GENERAL PURPOSE—Team, L. Martin, C. Twingle, E. Merritt; brood mare, J. McDougall, W. Young, J. F. Durham; colt, 2 years, filly or gelding, F. Ninney, L. Lane; colt, 1 year, W. Weaver, A. Taylor, L. Robbins; colt under 1 year, J McDougal, Moote Bros., J. F. Durham.

DRAUGHT—Team, J. Young, M. Mitchener, E. Merritt; brood mare, with foal, J. Young, C. W. Wade, J. McDougal; colt, 2 years, M. Bartlett, O. Sholtz; colt, 1 year, A. Kennedy, G. Langford, G. W. West; colt, under 1 year, A. Kennedy, P. High, C W. Wade

SPECIAL—Offered by W. J. Annable & Son for colts, P. High, C. W. Wade. E A Thomson, P High; match ed team, H Hitchcock; lady driver, unmarried, G. T. Wright, W. H. Robins; double turnout, driven by lady, D H Robins, Mrs D H Snider; single turnout, driven to a Gray buggy, G T Wright; team with most brass on harness, M Mitchener.

CATTLE

HOLSTEIN—Bull calf under 1 year P Merritt; cow, aged, P. Merritt; cow 3 years, P. Merritt; heifer, 2 years, P Merritt; heifer calf, P Merritt.

JERSEY—Bull calf, under 1 year, J E Meoto, Moote Bros.; cow, aged, Moote Bros; cow, 3 years, Moote Bros heifer, 2 years, Moote Bros.; heifer, calf, J M Lane, J E Moote 2 and 3.

GRADES—F. O. Burch, heifer, 1 year, P. Merritt; heifer calf, J. E. Moote; dairy cow, any breed, Moote Bros., P. Merritt, F. Kurnsy.

SHEEP

LEICESTER—Shearling ram or over, Moote Bros., J. Packham; ram lamb, Packham, Moote Bros.; two aged ewes, Packham, Moote Bros.; 2 shearling ewes, Packham, Moote Bros., J. Packham; 2 ewe lambs, Moote Bros., J. Packham.

COTSWOLDS—Shearling ram or over, M. Mitchener; ram lamb, M. Mitchener; 2 aged ewes, M. Mitchener; 2 shearling ewes, M. Mitchener; 2 ewe lambs, M. Mitchener.

OXFORD DOWNS—Shearling ram or over, J. M. Lane.

DORSET—Ram lamb, M. Mitchener; 2 shearling ewes, M. Mitchener; 2 ewe lambs, M. Mitchener.

SWINE

YORKSHIRES— Sow, under 1 year Moote Bros.

TAMWORTH—Sow, aged, J. H. Houser; sow, under 1 year, J. H. Houser; boar, J. H. Houser.

POULTRY

Bantam, Golden Seabright—cock, M B. Cosby; hen, M. B. Cosby; cockerel, M. B. Cosby; pullet, M. B. Cosby.

Bantam, Silver Seabright—cock, M. B. Cosby; hen, M B Cosby 1 and 2; cockerel, M. B. Cosby, 1 and 2; pullet, M. B. Cosby, 1 and 2.

Bantam, any variety game—cock, M. B. Cosby, G. A. Zimmerman; hen, M. B. Cosby 1 and 2; cockerel, M. B Cosby, G A Zimmerman; pullet, M. B Cosby, G. A. Zimmerman.

Bantam, any other variety—cock, M. D. Cosby, J. Copeland; hen, M. B. Cosby 1 and 2; cockerel, M. B. Cosby 1 and 2; pullet, M. B. Cosby, 1 and 2.

Brahma, light,—cock, W. H. Leppert; hen, W. H. Leppert 1 and 2.

Cochin, any variety—cockerel, W. H. Leppert.

Game, Cornish—cock, M. B. Cosby 1 and 2; hen, M. B. Cosby 1 and 2; cockerel, M. B. Cosby 1 and 2; pullet M. B. Cosby, 1 and 2.

Game, any other variety—cock, C. S. Metler; hen, C. S. Metler; cockerel, C S Metler; pullet, C. S. Metler.

Langsham—cock, C S Metler; hen C. S. Metler 1 and 2.

Leghorn, white,—cock, W H Leppert; hen, J. Copeland, W. H. Leppert; cockerel, W. H. Leppert 1 and 2; pullet, W H Leppert 1 and 2.

Orpington, buff—cock, W M Callum; hen, W. M. McCallum, M. Shrum; cockerel, G. Shrum, and 2. McCallum; pullet, G. Shrum 1 J. W

Plymouth Rock, barred—cock, Moote Swayze, Moote Bros.; hen, Mote Bros., M. B. Cosby; cockerel, Moote Bros 1 and 2; pullet, Moote Bros., 1 and 2; White cock, C. S. Metler 1 and 2.

Leghorn, brown,—cock, C. S. Metler 1 and 2; hen, C. S. Metler; cockerel, C. S. Metler; pullet, C. S. Metler.

Leghorn, any other variety—cockerel, J. M. Ballantyne; pullet, J. M. Ballantyne 1 and 2.

Rhode Island Reds, single combed cock, C. Shrum, J. M. Ballantyne; hen, cockerel and pullet, C. Shrum 1 and 2.

Wyandotte, Columbian, cockerel and pullet, C. Swingle.

Wyandotte, white—cock, C. S. Metler, J. Copeland; hen, cockerel and pullet, J. Copeland, 1 and 2.

Wyandotte, any other variety—cock, C. S. Metler, J. Copeland; hen, J. Copeland, C. S. Metler; cockerel, M B Cosby, W. H. Leppert; pullet, M B. Cosby, C. S. Metler.

Any other variety, thoroughbred—cock, C. S. Metler, W. H. Leppert; hen, W. H. Leppert 1 and 2; cockerel, M. B. Cosby, W H Leppert; pullet, J. Copeland, 1 and 2.

Geese, Toulouse, male and female, J. W. Swayze.

Geese, any other variety, thorough bred—male and female, J. H. Houser, 1 and 2.

Ducks, Pekin—male and female, W H. Leppert 1 and 2.

Rouen—male and female, C. S. Metler, 1 and 2.

Best pen, cock and three hens, any variety—W H Leppert, C. S. Metler.

Best pen, cockerel and three pullets—C. S. Metler, W. H. Leppert.

Pigeons, pair Homers—G. Shrum, 1 and 2; pair Fantails, G. Shrum 1 and 2; pair any other variety, G. Shrum, W. H. Leppert.

GRAIN

One bushel red winter wheat, A H Schnick, J. H. Houser; one bushel white winter wheat, C. Swingle, J W Swayzie; one bushel timothy seed, W Huffmann, W M McCallum; one bushel white barley, H McPherson; one bushel white oats, W. Honsberger, H McPherson; one bushel white peas, J M Lane, L. Lane; one bushel yellow corn, A. H. Schnick, W. H. Leppert; half bushel white corn, W. R. Taylor, C. S. Metler; half bushel corn in ear, red glazed, W Honsberger; collection of pop corn, 3 ears of each variety, C Swingle; six ears sweet corn, W. H. McCallum, J. W. Roberts; one peck small beans, J. W. Swayzie, H. McPherson; one peck large beans, W. H Leppert, C. Swingle; one bushel grey buckwheat, H. McPherson; one bushel rye, W. H. Trembly; one peck flax seed, G. A. Zimmerman, C. Swingle.

HORTICULTURAL PRODUCTS

One peck Beauty Hebron potatoes, A H Schnick. One peck New Queen, H. McPherson. One peck Rural New Yorker No. 2, L. Lane, J. M. Lane. One peck Raleigh, A. H Schnick, J W Roberts. One peck Delaware—W H Leppert, J. W. Roberts. One peck Early Puritan, J. W. Swayze, H. McPherson. One peck Crown Jewel, J. W. Swayze. One peck Early Rose, J W. Swayze, A. H. Schnick. One peck Carmen No. 3, A. McCready, I. E. Nelson One peck any other sort, J. Souter, J. W. Swayze. Best 6 varieties, 3 of each, correctly named, early, J. W. Roberts, J. W. Swayze. Best 6 varieties, 3 of each, correctly named, late, J. W. Roberts, G.W. West. Twelve red onions, J. Souter, J. H. Houser. Twelve yellow onions, H McPherson, J. W. Roberts. Collection of tomatoes, 6 each, H. McPherson W. R. Taylor. Cauliflower, W. H. Trembly, W. M. Lane. Five Swede turnips, J. E. Nelson, J. W. Roberts. Five white turnips, C. S. Metler. Five mangel wurtzels, W. R. Taylor, A. H Schnick. Five radishes, J. W. Roberts, W. McCallum. Five table beets, C. Swingle, H McPherson. Five sugar beets, H. McPherson, W. R. Taylor. Five field carrots, J. M. Ballantyne, C. Swingle. Five table carrots, J. M. Ballantyne, W. McCallum. Five parsnips, H. McPherson, W. McCallum. Two heads of white cabbage, J W Roberts, W. McCallum. Two heads of red cabbage, W. McCallum. Two mammoth squash, A. McCready. A. Taylor. Two hubbard squash, N. McCready, W. McCallum. Two summer squash, any kind, N. McCready, J. H. Houser. Two squash any other kind, H. McPherson, W. H. Leppert. Two largest and best pumpkins W. Honsberger, I. E. Nelson. Three bunches celery, C. Swingle, W. McCallum. Two muskmelons, H. McPherson. Two watermelons, N. McCready, H. McPherson. Two citrons, H. McPherson, N. McCready. Largest and best collection of vegetables not otherwise exhibited, H. McPherson. Six Bruce's New Century Swede turnips, H. McPherson. Six Bruce's Giant white sugar beets, H. McPherson.

LADIES' WORK—USEFUL

Quilt, patchwork, cotton, Mrs. B. Grove, G. M. Lane; woven mat, H. McPherson, Mrs. Haist; child's suit, Mrs. Snyder, Mrs. Haist; mittens, wool, women's, Mrs. Snider, Miss Lyons; corset cover, Wm. Zimmerman, Mrs. Snider; bedroom slippers, Miss Lyons, Mrs. Snider; darning, neatness considered, Mrs. Snider, Mrs. Montgomery; slumber rug, crocheted or knitted, Mrs. Snider; rag carpet (positively made this year) H McPherson; best collection of work, hand sewing, plain, H. McPherson, Mrs. Snider.

FINE ARTS

Pencil drawing, E. A. Zimmerman; portrait in oil, Mrs. Haist, Mrs. Lyons; landscape in oil, Mrs. Haist, Miss Lyons; flowers in oil, Mrs. Haist, Miss Lyons; fruit in oil, Mrs. Haist, Miss Lyons; ideal picture, Mrs Haist, Miss Lyons; original landscape, scetched from nature, Canadian subject, Miss Lyons, Mrs. Haist portrait in watercolors, Miss Lyons Mrs. Haist; flowers in watercolors, Mrs. Haist, Mrs. Snider; landscape in watercolors, Mrs. Haist, Miss Lyons; portrait in crayon, Mrs. Haist, Miss Lyons; animals in crayon, Mrs. Haist, Miss Lyons; landscape in crayon, Mrs. Haist, Miss Lyons; clay moulding of plaster, Miss Lyons; map drawing, colored, J Ballantyne; penmanship, open to pupils of public schools only, M. Bradt, W. R Taylor; best composition on Canadian subject, J. M. Ballantyne; best sheet of manuscript, Miss Edna Birch; painting on glass, Miss Lyons; burnt wood, Mrs Haist, Mrs. Grove; painting on china, Miss Lyons Mrs. Haist.

FLOWERS

One bouquet of cut flowers, Mrs. Montgomery, E. Mellick; best collection of Asters, J. A. Patterson.

FRUIT

Wagner apples, J. A. Merritt; Blenheim Pippin, W. R. Taylor, A. Lyons; Ribston Pippin, J. A. Patterson; Gravenstein, J. A. Patterson; Rhode Island Greenings, J. A. Patterson, W. R. Taylor; Baldwin, W. Honsberger, J. A. Patterson; Spitzenburg, any variety, M. Bradt, W. R. Taylor; Northern Spy, W. Honsberger, G. A. Zimmerman; Golden Russet, J. A. Merritt, W. R. Taylor; Roxbury Russet, W. R. Taylor; King of Tomkins, W. Honsberger, A. Lyons; Snow, W. Honsberger, J. A. Patterson; Tallman Sweet, W. Honsberger, I. O. Merritt; Malden Blush, W. Honsberger, J. A. Patterson; Duchess of Oldenburg, J. A. Oldenburg. Any other kind, H. McPherson, W. Honsberger; Seedlings, W. Honsberger, J. H. Houser; Best 6 varieties, 3 each, correctly named, W. Honsberger, W. R. Taylor; Flemish Beauty, J. A. Patterson; Seckel, W. Honsberger, J. A. Merritt; Louise Bonne de Jersey, J. A. Patterson; Winter Nelles, J. W. Roberts, J. A. Patterson; Duchess D'Angouleme, J. A. Patterson, W. Honsberger; Sheldons, J. A. Merritt, M. Bradt; Lawrence, J. A. Patterson, M. Bradt; and other kind, J. A. Patterson, W. Honsberger; Plum, blue, J A Patterson, J. M. Lane; Plum, red, J. A. Patterson, J. M. Lane; Plum, yellow, J A Patterson, M. Bradt; peaches, white flesh, J. A. Patterson, M. Bradt; Yellow flesh, J. A. Patterson, J. M. Lane; Quinces, orange, J. A. Merritt, G. W West; white grapes, G E. Langford, J. A. Patterson; black grapes, G. E. Langford, J A Patterson; red grapes, J A. Patterson; collection of canned fruit, W. Honsberger.

DAIRY

One cheese, homemade, farmers, J. H. Houser; half-gallon cider vinegar, A. H. Schuick, M. Bradt; half-gallon maple syrup, J H Houser, H Schuick; dozen buns, J W Roberts, G. Zimmerman; fruit cake, H. Krick, G. Zimmerman; layer cake, G. Zimmerman H Krick; pumpkin pie, G Zimmerman, A. H. Schuick; apple pie, A. H Schuick, C W Wade; bread hop, H Krick, J. W. Roberts; bread, salt, H. Krick, Mrs Snider.

BUTTER, ETC.

Butter, 10 lbs in 1 lb prints, W. Honsberger; butter, 5 lbs, H. Krick; 10 lbs, Mrs. Krick; 4 lbs, Mrs. Krick; Best loaf of hop bread, C. Swingle; best 1 dozen buns, Mrs. Krick; best white fruit cake, G. A. Zimmerman.

ORNAMENTALS

Point lace, Mrs. Montgomery, Mrs. Snider, Miss Lyons; honiton, Mrs. Snider, Mrs. Montgomery; battenburg, Mrs. Snider, Mrs. Montgomery, W. M. Zimmerman; centrepiece and doylies, embroidery, Mrs. Montgomery. Mrs. Snider; centrepiece and doylies in lace, Mrs. Montgomery, Mrs. Snyder; table mats, crochet or knitted, Mrs. Snider, Mrs. Montgomery, Miss E. Birch; centrepiece, any kind, Mrs. Haist, Miss Zimmerman, Mrs. Snider; specimen of eyelet embroidery, Mrs. Haist, Mrs. Grove, Mrs. Snider; drawn work, Mrs. Montgomery, Mrs. Haist, Mrs. Snyder; fancy pin cushion, Miss A. Zimmerman, Mrs. Snider, Mrs. Haist; teapot cosy, Mrs. Haist, Mrs. Snider, Mrs. Montgomery; netting, Mrs. Snider, Miss Lyons, Mrs. Montgomery; tatting, Mrs. Snider, Miss Lyons, Mrs. Haist; sofa pillow, silk, Mrs. Snider, Miss Zimmerman, Miss Lyons; sofa pillow lace, Mrs. Snider; sofa pillow, any kind, Mrs. Haist, Mrs. Snider, Miss E Birch; shadow embroidery, Mrs. Snider, Mrs. Haist, Miss Schuisk; Wallachain embroidery, Mrs. Snider, Mrs. Montgomery, Mrs. Haist; Coronation braid work, Mrs. Snider, Miss Schuick, Mrs. Haist; Irish crochet, Miss Zimmerman, Mrs. Snider, Miss Lyons; fancy apron, Miss Haist, Miss Zimmerman, Mrs. Snider; carving and tray cloth, Miss Zimmerman, Mrs. Gore, Mrs. Haist; embroidered bedroom set, Mrs. Haist, Miss Zimmerman, Mrs. Snider; ladies' fancy work bag, Mrs. Haist, Mrs. Snider; stocking and darning bag, Mrs. Haist, Mrs. Snider; crochet work in wool, Mrs. Snider, Mrs. Haist; knitted work in wool, Mrs. Snider, Mrs. Haist; knitted work in wool, Mrs. Snider, Mrs. Montgomery; Ladies' collar, cuffs and belt (handwork) Mrs. Snider, Mrs. Haist.

AT 60 ENJOYING PERFECT HEALTH

Because He Takes GIN PILLS

A prominent Consulting Engineer of New York City, thus heartily endorses GIN PILLS:

29 Broadway, New York.

"I bought some of your GIN PILLS in Victoria, B.C., last September. Your remedy I find, at 60 years of age, to give perfect relief from the Kidney and Bladder Troubles incident to one of my age. I urgently recommend GIN PILLS to my friends as being the one thing that does me good." E. G. WOODFORD.

By the time a man or woman is 60, the Kidneys and Bladder need a little help to keep in good working order. GIN PILLS are what they need. GIN PILLS keep the urine neutral, prevent colds settling on the kidneys or bladder and ward off Rheumatic attacks.

Remember, every box of GIN PILLS is sold with a positive guarantee to give perfect satisfaction or your money promptly refunded.

50c. a box, 6 for $2.50. Sample free if you write National Drug and Chemical Co. of Canada, Limited, Toronto. 176

Prospective Visitors to California

Write Harry C. Chapman, Real Estate, 822 Central Bldg., Los Angeles, California, regarding rents, cost of living, business, etc. Formerly of Rammond & Chapman, Winnipeg, Canada.

Here's a sight to see! Pies, Cakes and your daily bread—best materials, skillfully united—our ovens do the rest. Mistaken economy to compete with us.

OUR BAKERY

Is one of the best and we guarantee our goods.

Our wagons will call, or **ask your grocer.**

THEAL BROS.
GRIMSBY - PHONE 108

Tomato Plants for 1914

I am prepared now to take orders for Tomato Plants to be delivered in the Spring of 1914.

Parties placing their orders this fall will get the preference in every way next spring.

JOHN STEVENS
Telephone 5 ring 12
Beamsville - Ontario

Smart Coats

Every boy likes to look smartly dressed. That's why this store sells so many boys' garments.

For six months or more we've been preparing this splendid showing of Boys' Overcoats — the largest range of materials and styles to choose from that we've ever had.

Ages 3 to 10, $3.75, $5, $6.50, $8.50, $10 and $12.

Ages 8 to 17, $5, $7.50, $10, $12 and $15.

OAK HALL
10 and 12 James North
HAMILTON

STRIVE TO SAVE

SO MANY

Reasons you should save that you need but think a minute to decide you will.

The decision made, the proper place for your money is in Our Savings Department where three and one half per cent interest is added half yearly.

Make your initial deposit this week.

Landed Banking & Loan Company
N. E. Cor. Main & James Sts
HAMILTON.

47-49 King Street East — **Murray Sons Limited, Hamilton** — 8-10 Hughson Street North

GREET US UNDER OUR NEW NAME!

As noted elsewhere in this paper, you will see the name of this very old established business has been changed. We hold out our hand to our Grimsby customers with confidence of retaining their good will, and assure them our Motto, will be lived up to—to the letter. Below we note some particularly good values for Thanksgiving week.

Women's and Misses' Coats, $12.50

These are made of particularly stylish cloths, both in plain black kerseys, grey and brown mixtures in rich tweeds. Body lined. With velvet collars and strapped with velvet. All sizes up to 46 bust. Rounded corners and stylishly cut. Special value for each $12.50

Women's Stylish Coats at $22.50

These are made of seal plush lined with black and colored satins, the new colored and black Niggerhead cloths, all very stylishly finished with frogs and handsome buttons. Made with both square and rounded corners. Strikingly stylish coats, reasonably priced at, each........ $22.50

THREE VERY SPECIAL VALUES IN WOMEN'S SUITS

WOMEN'S SUITS, $12.50
Made of splendid quality of Venetian Cloths and All-Wool Cheviot Serge; correct length coat, satin lined. Both pleated back and panel back skirt. All regular sizes. Special value, each $12.50

WOMEN'S SUITS, $16.00
These are our very special Suit value this season. Extra quality Coating Serge; navy, brown, black and copenhagen. Beautifully lined 36 inch coat; strictly tailored skirt. All sizes, each........ $16.00

WOMEN'S SUITS, $27.50
These are made of very rich Two-toned Cloths and Navy Serges. Handsome cutaway coat, strikingly stylish skirt. Finished with buttons or military braid. Extremely good value, each $27.50

THE HOME OF THE HAT BEAUTIFUL—Reasonably Priced
SOME VERY SPECIAL VALUES FROM THE AMERICAN MARKET

New York Suit Hats made of rich plush in black, mole, navy and brown. New soft crown shape, looped and turned up rim; very dainty stylish each........ $4.00 and $4.50

New York Hats made of rich black silk velvets with medium crown and turned up rim. Pretty, close-fitting shapes. Wonderfully good values at, each........ $2.50 and $3.50

NEW PARISIAN WINGS AND MOUNTS. These are our own direct importing and save money for you. Wings, Mounts and Bandeaux, all at our always reasonable prices, each...... 50c to $4.00

We offer special values all this week in all kinds of Table Linens and Fancy Linens for your Thanksgiving Day entertaining.

TRUSTEE'S SACRIFICE SALE
AND NOTICE TO DEBTORS
OF THE ESTATE OF
RODGERS & GREENAWAY, GRIMSBY

MY DUTY TO SELL

To the Public
of Grimsby and Vicinity

October 23, 1913

I beg to draw your attention to the fact that it is my duty to bring to a conclusion the winding up of this estate so as to avoid unnecessary expense. To this end a **SPECIAL SACRIFICE SALE** will be conducted for the balance of this week and **CONCLUDING ON SATURDAY.** All remaining stock, fixtures, etc., will be closed out at cost or less. It will be to your advantage to look carefully through the list given below, and remember the **first day of the sale will be the best,** and Saturday the last day the store will be kept open till 9.30 p.m. for the convenience of those unable to get there during the day.

All persons owing accounts to the Estate are hereby notified that the same must be paid without further delay, as I have instructed my representative Mr. E. R. Leabrook, that all accounts unpaid at the expiration of this week are to be sued at the first sitting of the Division Court.

G E. MAIN, Trustee,
of the creditors of Rodgers & Greenaway

YOUR CHANCE TO BUY

List for Farmers and Fruit Men

1 Dray
1 Pair Good Bobsleighs
1 Horse
1 Underwood Typewriter
2 Step Ladders
Barrel Spray Pump
Pail Strainers for Spraying
Brass Fittings for Spray Pumps
Cistern and Force Pumps
Pump Valves, Washers and Repairs
Oil, Oilers, and Oil Cans
Kitchen Fountains
Ash Sifters
Pipe Fittings, Wrenches and Vice
Assortment of Stocks, Dies and Cutters
3-4, 1, 1 1-2, and 2 inch Iron Pipe
Tinsmith's Squaring Shears
Tinsmith's Rollers and Stakes
Harden Steel Cultivator (suitable for garden)
Seed Drill
Platform Scales
Empty Barrels

List for the Housewife

$40 McClary Baseburner
2 Small Coal Heaters
Fireless Cooker (3 aluminum pots)
3 Chairs (suitable for kitchen)
Granite and Tinware
Lamp Wick and Brass Burners
Stove Pokers and Lifters
Wood Chopping and Butter Bowls
Large Granite Kitchen Sink
Weighted Polisher for hardwood floors
Stove Polishes and Stove Pipe Varnish
Wonder-Shine
Tin Dinner Pails
Screen Doors
(It will pay you to buy now for next year)

BEAMSVILLE

BEAMSVILLE

Geo. Shepherd of St. Catharines, spent the holiday in town.

Quite a number from here attended the Merchant of Venice at the Grand in Hamilton on Monday evening.

The meeting called by the Woman's Institute on Saturday evening last was largely attended.

Fred Fairbrother of Toronto spent the week end at the home of his parents.

Miss Paradise of Buffalo is visiting friends in town.

Dr. Orth is making extensive improvements to his property, formerly occupied by C. N. Bently.

A party of nearly fifteen leave on the 30th of this month on a deer hunting trip in Parry Sound district.

Word was received here on Tuesday, of the death of Tommy Topel of Buffalo. The deceased was supervisor of the Polish people at the preserving factory.

Arrangements are being made for the poultry show this winter.

BEAMSVILLE WATERWORKS

To The Editor:

The women of the village called a meeting on Saturday evening at 8 o'clock and it would remind one of the suffragette turnout in the old land, the only difference seemingly is a difference of opinion between the women and the men on the question of **water.**

The noted double reservoir, which has, in times past, caused considerable commotion in the village council, and also a lot of money spent in law costs, etc. is dry and waterless, which at this time of the year should be full to overflowing.

Now the town has neither water nor beer, it is certainly a local option city, in the first degree and any othed degree you may confer upon it.

Beamsville is dry inside and outside. Mrs. Gus Thomas had the honor of being placed in the chair and she certainly can claim for herself to be a capable and up-to-date chairman. Mr. Davis, reeve of the village, made a very favorable impression in a neat speech covering the whole waterline, from the mountain to the lake front, but the water chairman, Mr. Wm. Shultz, forgot to put in an appearance on this very important meeting night, called by our lady friends to discuss the solemn question which is today before the people of Beamsville: "How can the reservoir be filled when there is neither water nor beer to fill it?"

It's an easy matter to find fault, but when the women have no water to fill the washtub, look out for bumps on the old man's head. There will be some doings, we all know the women would stay home from a circus any time to get to a washin' bee! Sure!

Now this is the trouble in Beamsville and if there is one thing to regret, it should read like this. The hissing of a serpent and the cooing of a dove are as distinctly far apart as the devil catching frogs (not in the recervoir either); it's only a common trait to hear a hyena hissing in his cage at a circus, but when men begin hissing at a meeting, you can make up our mind the head of that man has less brains than the snake or hyena, and his tongue is as poisonous as the adder. Look out for him, he is not far from Beamsville.

Even if the reservoir is dry, today it is only a repetition of what was said years ago, and which has come to pass, it is impossible to get water out of a stone, and it is more impossible to get some people to believe it. There is no use of the wise men of Beamsville coming forward and telling you that the Beamsville reservoir will be a success without spending about one million dollars blasting out the rocks for miles southward and gathering in the water from Lake Erie to supply their wants.

Surely these wise critics can take a hint and get to the bottom of this, for the sake of the old woman's wash tub in Beamsville and save the ladies any further trouble asking for some thing more to do.

Don't be an old maid's council any more, get to work and save the heads of the hissing and whining, who only know the part of a backbiter's toast.

Yours very truly,
A. B. Tufford.

Ayer's Hair Vigor
Then you will have a clean and healthy scalp. No more hair loss. No more rough, scraggly hair. Does not color.
Ask Your Doctor. Made by J. C. Ayer Co., Montreal, Canada.

TEST OF A SPRING
AUGUST 1907

This is a test of one of the springs supplying the reservoir for the supply of Beamsville:

Pump 4	minutes, rest	6 minutes
Pump 4	minutes, rest	5 minutes
Pump 3½	minutes, rest	10 minutes
Pump 6	minutes, rest	9 minutes
Pump 7	minutes, rest	7 minutes
Pump 6	minutes, rest	10 minutes
Pump 10	minutes, rest	10 minutes
Pump 12	minutes, the pump only run.	

At end of pipe test, 10 quart pail, 6 pails in 6 minutes. Try again, 8 pails in 5 minutes. At basin test 1 pail per minute.

Men employed—Judson Morris, Cyrus Culp, Jas. B. Tufford.

This cost about $26 for test. The pump came up.
in each of the other three heats.

Why Doctors Prescribe
108
NOX A COLD

Because it is not a patent medicine but a prescription of a very eminent doctor. 108 Nox a Cold in one day. 25c and 50c per bottle at all drug stores.

WHY

do you suffer with an ill-fitting Truss?

OUR EXPERT

truss fitter will fit you with a Truss we guarantee to give satisfaction. He often

FITS TRUSSES

on cases much more difficult than yours. If you need a Truss consult our specialist. His services are

FREE

PARKE & PARKE
17, 19 & 19 Market Square, HAMILTON

God Be Praised From Whom

(Continued from page 1)

They are the same with the bonding of the rails in Grimsby as they are with everything else connected with the road. Spt. Russ of the Q. & G. road has spoken to Supt. Waller of the H. G. & B. about the matter long before the INDEPENDENT ever said anything, but nothing was done.

At the last meeting of the Town Council, they instructed Reeve Johnson to go to Hamilton and see Supt. Waller and demand that he rails be rebonded at once and at last Supt. Waller and the rest of the H. G. & B. officials have woke up long enough to get started at the job, but the question is, will the work ever get any further than the start?

On Tuesday afternoon, three men with one pick, one shovel and one spike maul went to work on Main St. digging out little holes on each side of the track at every joint.

At one joint it was discovered by the writer that a piece about ten inches long and about an inch wide had been broken off the rail. How long this rail has been in this condition we do not know, but we do know that it is unsafe for cars to pass over in its present state

When the rails are rebonded, how long will it be before the bondings are broken again? We will bet Supt. Waller a new hat that a great portion of them will be broken before this time next year and the short circuits will be as bad as ever, for the simple reason that there is not a sound tie under the tracks from the Village Inn to the top of Anderson's hill. All the ties, if there are any at all left, were laid down twenty years ago, and are all rotted out by this time.

What is the good of rebonding the rails when there are no ties under them and the whole track is lop-sided and warped as though it had come through a fire.

But we are thankful for two things anyway. One is that at last somebody has succeeded in awakening the officials from their comatose condition, and the other is that they have made a start to do something, whether it is ever finished or not.

We notice that the people who ride on the H. G. & B. have still to tramp through mud and grease and dirt, a couple of car lengths, in the Terminal station yards to get on an H. G. & B. car.

Why this should be is far more than human intelligence can figure out. Cars that don't leave Hamilton for ten minutes after the Grimsby car, run in and have a stand right where their passengers can get on without going into the mud.

One gentleman in Hamilton the other night thought that he was wading through a swamp, instead of railway yards, when he went to get on the car.

Oh well, some day the H. G. & B. and its officials will wake up and find that if they are going to continue to run a railway, they will have to use a little more grey matter and run it right or else go away back in the woods and continue their Rip Van Winkle stunt.

Keep Tab on Your Shipments

The following letter has been sent out to the members of the Fruit Growers' Association of Ontario, by Mr. G. E. McIntosh, Transportation Agent.

It is worth perusing:

Forest, Ont., October 10, 1913.

Dear Sir:—The shipping season is now on, and I take this opportunity of again urging you to keep specific data of all your shipmests. A number did this last season, and these records were of great assistance to your Transportation Committee.

Ordering of Cars.—This should be done in writing, keeping a duplicate copy, a record of date ordered; on the back of this a record of date supplied, giving car number and initials, destination of each car, when and where shipped, date of arrival, etc.

Loading—For all car lots, the shipper should notify the agent when he will start loading and the agent must then give the shipper a clear bill of lading without notation "Shipper's Count." Insist in getting such, otherwise loss by pilfering, etc., returns to shipper L.C.L. the railway company must load.

Heaters—There is no additional charge for heaters supplied for carload traffic. The proper heating equipment for each car is four heaters.

Man in Charge.—The privilege is granted for sending a man in charge of heated refrigerator cars, free, and the railway company will allow him to return at a rate of 1½c per mile.

Report of Cars in Transit.—The local agent should supply gratis a report of car shipments passing divisional points.

Slatted Floors—Refrigerator cars or box cars when refrigerators cannot be supplied should have slatted floors, but when shippers have to furnish such, the railway company must allow him $3 for each car.

Lake and Rail Shipments.—Regarding the handling of apples from Eastern Canada to points in Ontario, Manitoba, Saskatchewan and Alberta. The railway companies claim they cannot furnish refrigerator cars to take care of all cargoes delivered at their Lake Superior terminals. They will not assume responsibility for damage by frost after Oct. 15. Refrigerator cars, supplied with heaters will be furnished as far as possible. When box cars are used, the shipper will be permitted to line and place stoves or other means of heating in them and the railway companies will furnish free transportation both ways for attendants accompanying such for looking after the heating. This privilege, however, does not apply on all rail shipments, but we are endeavoring to have it apply on such when refrigerators cannot be supplied. If granted you will be advised.

Changing Destination in Transit.—Agents when requested, will undertake to change in transit the destination of carload traffic from one place to another, charging $3 for each change, plus the difference which may exist between the rate billed and the rate from shipping point to ultimate destination. If out of the direct run an additional charge per ton per mile (minimum 20 miles) will be made for such extra haul.

Your Transportation Committee has neither the power nor the desire to make it binding upon fruit shippers to keep records and to send them to me, but the effort to improve conditions is in your interest, therefore I confidently expect your co-operation.

HAD BAD SORE FOUR YEARS

ZAM-BUK HAS HEALED IT!

Mrs. Wilson, 110 Wickson Ave., Toronto, says; "About four years ago a sore spot appeared on the right side of my face. This spot increased in size until it became about half an inch in diameter and very painful. I went to a doctor, but the ointment he gave me did not have any good effect. The sore continued to discharge freely, and was most painful. I had it cauterized, tried poultices, and all kinds of salves, but it was no good, and I continued to suffer from it for four years!

"A sample of Zam-Buk was one day given to me, and I used it. Although the quantity was so small, it seemed to do me some good, so I purchased a further supply.

"Each box did me more and more good, and, to my delight, before I had been using Zam-Buk three weeks, I saw that it was going to heal the sore. In less than a month it was healed!

"I know a lady in the east of the city, whose husband suffered for years with an open sore on his leg. On my recommendation, Zam-Buk was tried in that case. The other day, when I saw her, she told me that it had healed the sore completely.

"My daughter, who lives in Lethbridge, Alta., has also used Zam-Buk with the same satisfactory result. I think it is, beyond all doubt, the finest healing balm known."

Such is the opinion of all persons who have really tried Zam-Buk. It is a sure cure for eczema, piles, abscesses, ulcers, scalp sores, ringworm, cuts, burns, scalds, bruises, and all skin injuries and diseases. 50c. box, all druggists and stores, or post free from Zam-Buk Co., Toronto, for price. In case of skin disease use also Zam-Buk Soap, 25c. tablet.